START

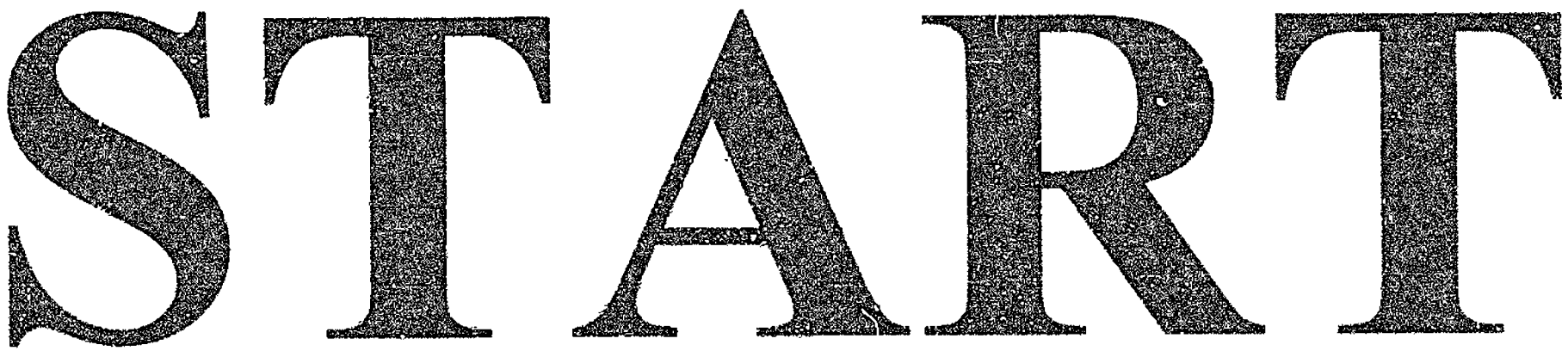
START

START

START

START

DEPARTMENT OF ARCHIVES

GOVERNMENT OF MAHARASHTRA, MUMBAI.

NAME OF RECORD PUBLIC DEPARTMENT

NO : 52-III

YEAR : 1768

EXPOSED BY : ANIL SAWANT

DATE : 10/09/2001

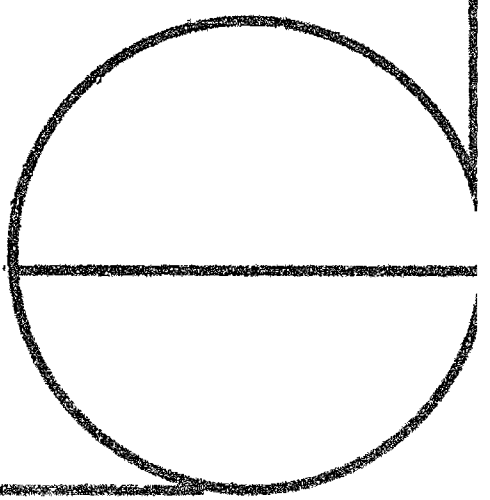

DEPARTMENT OF ARCHIVES

GOVERNMENT OF MAHARASHTRA, MUMBAI.

NAME OF RECORD PUBLIC DEPARTMENT

NO : 52-III

YEAR : 1768

EXPOSED BY : ANIL SAWANT

DATE : 10/09/2014

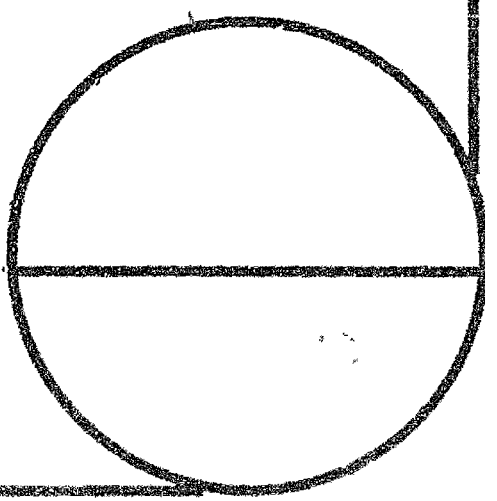

Bombay Archives

1768

Public Deptt:

Diary No 52 Pt III

P. No 335 to 510

345

Bombay Castle 1st October 1768

Secretary to Govt. to Mr. Smith, Call and Macleane
Mr. Charles Brome

To

Joseph Smith, John Call
and George Macleane Esqrs.

Gentlemen

We have your letter of the
10th July, and 5th August and are much pleased to hear of the
success of your Operations at Trankebar.

We should be much wanting in our Duty did we not return
you our Acknowledgments for your Zeal and Attachment to the Interest of
Hyder Ally Khan upon this Coast and acting in Concert with
Colonel Wood against Tanjore, had not the Capture of Mr. Williams prevented
a Packet from our Military Master by the way of Trankebar, which
by the President and Council at Madras we were informed
was also forwarded to us by the Terms of Capitulation but the
Gentleman shall change their Conduct and endeavour to atone for the
Misunderstanding with us by every Expression of Attachment to our Interest
Boundaries that may be in consequence of the said Letter which
we forwarded to the Nabob's Address.

Mr. Charles Brome is appointed President
at Cuddalore and has our Directions to inspect into your Negotiations
any Consequences which may occur during this Rainy Season.

Bombay Castle
1st October 1768

We are with Esteem
Gentlemen
Your most Obedient Servants

To

Mr. Charles Brome
Sir

We are to request you will send us your Reply as soon as
Cuddalore and thereby entitled to a good Share of Credit from the Letter
lately received from Colonel Joseph Smith, Messrs. John Call and
George Macleane, who Commissioners appointed by the President and
Council at Madras to attend and direct the Operations of their Army
acting against Hyder Ally, by which you will clearly perceive their

Bombay Castle 1st October 1708

Signed Letter to Lt. Col. Charles Boone & Council at Anjengo

To

Joseph Smith, Esq. Chief
and George Mackay Esq.
Gentlemen

I have received your several letters
10th 11th and 12th Instant and congratulate with you
Success of your Operations at Tellicherry

The Squadron under the Command
your Recommendation for which I have wrote
Hyder Ally's Son-in-law to leave
Calicut again at their head and attempt
a Battle with the Enemy if
to the Commander and Council at Madras
was also forwarded by the
Gentlemen will transmit their
have ordered nothing
Resolutions they may
we forwarded to Mr Hill

Mr Charles Boone
at Anjengo and has
unto Consequence
Bombay Castle
1st October 1708

Gentlemen
Your loving Friends

To
Mr. Charles Boone
Chief

Your several Letters
Commanders ship
ship arrived from
Esqr. Council
Hyder Ally
Tellicherry
Hyder Ally

345

345

Bombay Castle 1st October 1768

Saturday 1 Signed a letter to Majr. Genl. Caillaud and the Lords
Commrs. Mr. Charles Brame's Commission Sent to Madras

Mr. Brame ——— 10

Joseph Smith, Sebastian Caillé
and George Mackay Esqrs
Gentlemen

We have received with your Letter of the
10th. Augt. and 5th. Septr. and have much pleasure in the
Success of your Operations with Hyder Ally

We have taken into consideration your Recommendation for promoting Mr. Charles Brame to the Rank of Captain in the Service, but as Hyder Ally's Conduct against the Nabob has not yet been such as to Authorize a Declaration of War on our part, we cannot at present think it proper to Grant Commissions to Officers to Command Companies of Sepoys, but as soon as the Circumstances will admit of it, we shall be glad to Gratify Mr. Brame with the Rank he desires, and in the mean time we desire you will Assure the Gentlemen that we shall not neglect any Opportunity of Serving them, and endeavour to obtain for them every Indulgence they may reasonably expect from the Nabob, and Settle with us for their Subsistence while they remain in the Service

We shall write to Madras by the first Ship that sails from hence, and have no Doubt but they will Comply with your Recommendation of Mr. Brame, as soon as they receive Advice of the Nabob's Consent to his Promotion

Bombay Castle
1st October 1768

We are with Esteem
Gentlemen
Your most Obedient Servants

Mr. Brame ——— 10

Mr. Charles Brame
Capt

This morning it being represented to Council by Colonel Joseph Smith, Major Caillaud and Major Mackay that Commissions appointing Captains Brame, Lieutenant Brame and Madrass Soldiers and direct the Operations of their Army against Hyder Ally be sent to them

Ordered

345

Bombay Castle 1st October 1766

Short entry of a Letter to Majr Wedgeworth and Mr Charles Brome of this date, delivered them by Mr Charles Brome

Madras Field Engineers Letters

To

Jacob Smith, Esqr Field
and George Mackay Esqr
Engineers

We direct you to proceed with your Examination
10th July and 5th August and report your Opinion to the
Board of your Operations till further Order.

We shall write to you under our Consideration
your Recommendation for erecting Barracks &c. upon
Hyder's Bay from the Fort and acting in Concert with
Colonel Wedgeworth in all Things relative to the Service
a Detail of your Proceedings. We leave it to your
to the Governor and Council at Madras an Extract from which
was also forwarded them by the Senior of this Island and the
Gentlemen shall examine their Opinion and endeavour to obtain it, the
Governor and nothing any Proposition they shall put forward in
Consultations they may be in consequence of the said Extract
we forwarded to the United Nations.

Mr Charles Brome is appointed Secretary
of Council and has our Directions to give an Attending
your Consequence which may occur during this absence

Bombay Castle
1st October 1766

We are &c.
Gentlemen
Your most Obedient Servants

To Mr Charles Brome

Mr Charles Brome
Sir

We have begun Mr Wedgeworth supply command
Barracks and shall give you Notice of Colonel Smith's
Mackay arrival from Colonel Smith, Majr Scott and
George Mackay the Gentlemen appointed by the President and
Council at Madras to observe and direct the Operations of their Com-
mand against Hyder Ally &c. by which Means will clearly prevent &c.

Bombay Castle 8 October 1768

To
The Honble Frederick Thesiger Esqr
President & Council
at
Fort St George

Honble Sir & Sirs

Having received Intelligence from Mr Hodges Resident at Poonah that the Mahrattas had entered the Carnatic, and that Hyder Ally Cawn was marching with his whole Army to oppose them, we thought it necessary to write to Colonel Wood to march with the Detachment under his Command to the Assistance of the Nabob, and we now inclose a Copy of the Letter we wrote him on that occasion, which we hope will meet your Approbation.

We are
Honble Sir & Sirs
Your most obedient humble Servants
Jno Spencer
Wm Hornby
Jno Brabourne
Jno Cleveland
Jno Gordin

To
The Honble William Hornby Esqr
Governor &c
at
Tellicherry

Gentlemen

Enclosed is a Duplicate of our Letter
&c &c &c

Bombay Castle 8th October 1768

Sir

Having received Intelligence from Mr Hodges Resident at Poonah that the Mahrattas had entered the Carnatic, and that Hyder Ally Cawn was marching with his whole Army to oppose them, we thought it necessary to write to Colonel Wood to march with the Detachment under his Command to the Assistance of the Nabob, and we now inclose a Copy of the Letter we wrote him on that occasion, which we hope will meet your Approbation. We therefore desire that you will direct the Officer Commanding at Tellicherry to march with the Detachment under his Command to Cannanore, there to be ready to embark on board such Vessels as may be sent for the Conveyance of the Troops to Mangalore, and to proceed with them to the Coast of Malabar, where he is to put himself under the Command of Colonel Wood.

We are
Sir
Your most obedient humble Servants
Jno Spencer
Wm Hornby
Jno Brabourne
Jno Cleveland
Jno Gordin

To
Colonel Wood Commanding the Detachment
ordered to march to the Assistance of the Nabob of Carnatic
at
Cannanore

Sir

Having received Intelligence from Mr Hodges Resident at Poonah that the Mahrattas had entered the Carnatic, and that Hyder Ally Cawn was marching with his whole Army to oppose them, we thought it necessary to write to Colonel Wood to march with the Detachment under his Command to the Assistance of the Nabob, and we now inclose a Copy of the Letter we wrote him on that occasion, which we hope will meet your Approbation. We therefore desire that you will direct the Officer Commanding at Tellicherry to march with the Detachment under his Command to Cannanore, there to be ready to embark on board such Vessels as may be sent for the Conveyance of the Troops to Mangalore, and to proceed with them to the Coast of Malabar, where he is to put himself under the Command of Colonel Wood.

We are
Sir
Your most obedient humble Servants
Jno Spencer
Wm Hornby
Jno Brabourne
Jno Cleveland
Jno Gordin

To
The Honble Robert Gambier Esqr
President & Council
at
Surat

Gentlemen

Enclosed is a Duplicate of our Letter
&c &c &c

Bombay Castle 8th October 1768

Sir

Having received Intelligence from Mr Hodges Resident at Poonah that the Mahrattas had entered the Carnatic, and that Hyder Ally Cawn was marching with his whole Army to oppose them, we thought it necessary to write to Colonel Wood to march with the Detachment under his Command to the Assistance of the Nabob, and we now inclose a Copy of the Letter we wrote him on that occasion, which we hope will meet your Approbation. We therefore desire that you will direct the Officer Commanding at Tellicherry to march with the Detachment under his Command to Cannanore, there to be ready to embark on board such Vessels as may be sent for the Conveyance of the Troops to Mangalore, and to proceed with them to the Coast of Malabar, where he is to put himself under the Command of Colonel Wood.

We are
Sir
Your most obedient humble Servants
Jno Spencer
Wm Hornby
Jno Brabourne
Jno Cleveland
Jno Gordin

To
The Honble Robert Gambier Esqr
President & Council
at
Surat

Gentlemen

Enclosed is a Duplicate of our Letter
&c &c &c

Bombay Castle 8th October 1768

Sir

Having received Intelligence from Mr Hodges Resident at Poonah that the Mahrattas had entered the Carnatic, and that Hyder Ally Cawn was marching with his whole Army to oppose them, we thought it necessary to write to Colonel Wood to march with the Detachment under his Command to the Assistance of the Nabob, and we now inclose a Copy of the Letter we wrote him on that occasion, which we hope will meet your Approbation. We therefore desire that you will direct the Officer Commanding at Tellicherry to march with the Detachment under his Command to Cannanore, there to be ready to embark on board such Vessels as may be sent for the Conveyance of the Troops to Mangalore, and to proceed with them to the Coast of Malabar, where he is to put himself under the Command of Colonel Wood.

We are
Sir
Your most obedient humble Servants
Jno Spencer
Wm Hornby
Jno Brabourne
Jno Cleveland
Jno Gordin

To
The Honble William Hornby Esqr
Governor &c
at
Tellicherry

Gentlemen

Enclosed is a Duplicate of our Letter
&c &c &c

President & Council at Surat to be forwarded to Cannanore if Governor & Council at Tellicherry are gone to Mangalore

Bombay Castle

Bombay Castle ____ 6th October 176

Bombay Gazette

Bombay Castle ____ 6. October 1720

[illegible]

Bombay Castle 6. October 1752

will to the utmost of your Power endeavour to settle any Business they may
determine of there and Maintain Friendship with them as long as
Jesus shall do your Endeavour however that the Friendship which has for so long
subsisted between Us and the English and ours continue equally
strong as before they Look upon Us as Enemies Long desirous of all those that
Shall Govern after Him will to Mr Handbourne to whom he might
safely entrust his Affairs Commend one Mr
Hee Good and Upright

P. Mr Handbourne to Mr Handbourne also that he should take upon him
good Care of the Affairs Intrusted to him during his Absence to
do and that he was not to leave upon that Account but
should and Endeavour to follow in matter of this Trust as much and
Hee before do and endeavour with the Business Our Interest Credit and
Character require Directs may Perfect and to Satisfaction as Our Service
requires that Hee will Publickly be answered by the Council
for any Loss in Hee Report Mr Ivan Jay answer

Present

The Worthy Thomas Hodges Esq. President
The Hon. Daniel Draper Esq. James Ruby
Richard Hart Boddam Benjamin Jervis
Thomas Hastings Nathaniel Stackhouse
Bruce Fletcher John Watson Esqrs.

Read and Approved our last
Consultation of the 30th ultimo

Bengal
to the Select
to be read

Shewed to the Letter received this 25th ultimo
from the Chief Council at Fort William in consequence of which a Detachment
of Seapoys Field Artillery has been prepared and is now Encamped before us in
Expectation of the Enemy from being able to supply the Seapoys we have at
present with Provisions for our own Occasions The Mahratta Stockinger is therefore
ordered to supply us with Provisions and Grain Until the Season of Cutting and
Gathering in our own Grain Shall arrive

Agreed to Sale
of Cowries and be
Entered

Ordered that the Cowries Imported in the Ship Success Captain Mackay
Commander be Sold at Public Outcry at the Usual Time and Place

Bengal
to be read

Read the several Letters and Papers
received this Morning from Madrass but as will not receive an Answer to our
Letter from Fort William [illegible]

Bombay Castle ——— 4. Octo 1 [illegible]

Bombay Castle ___ 5. October 1768.

Sir

Herewith I transmit to the Honble Court of Directors a Return of the Ordnance Stores &c. belonging to the Honble Company on board the Ships under my Command, agreeable to the Orders of the Select Committee of the 15th ultimo.

I am Sir
Your most obedient
humble Servant
[illegible]

To
[illegible]

A Return of Stores &c. belonging to the Honble Company on board the Ships under the Command of Capt. [illegible] agreeable to the Orders of the Select Committee of the 15th ultimo.

Now on the Islands	Received since	Shipped on board the Ships
Guns	Guns	Guns
5 12 Pdr. Brass	12 Pounders Brass	130 Pdr. [illegible]
7 12 D°. Carriages	2 Pattn. Carriages	146 D° [illegible]
12 12 D°. Limbers	6 Pattn. Limbers	44 D° [illegible]
106 D°. Brass	46 Pounders Brass	63 D° [illegible]
146 D°. Carriages	2 Pattn. Carriages	38
66 D°. Limbers	10 Pattn. Limbers	
14 D°. Brass	34 Pattn. Do	
14 D°. Carriages	2 Pattn. Carriages for D°	
	3 Pattn. Limbers D°	
	6 32 Pdr. Brass mounted on Block	
Howitzers	Howitzers	Howitzers
18 Inch Brass	18 Inch Brass	23 Inch Brass [illegible]
18 Pattn. Carriages	3 5/8 D°. D°	14 D° [illegible]
17 Pattn. Brass	1 4/8 D°. D°	65/8 D°. D°. D°
17 Pattn. Carriages	6 Pattn Carriages & Limbers	6 11/8 Inch [illegible]
38 Pattn. } Iron.	5 10 1/2 D°. D°	34 Inch Iron [illegible]
27 Pattn. }		3 D°. Pattn. [illegible]
5 Carriages for Pattn.		20
5 8 1/2 Inch Brass		
2 Carriages & 2 Bases for D°		
2 Limbers for Pattn.		
5 8 Inch Brass		
3 Limbers for Pattn.		

30

Bombay Castle — 4th October 1768.

[illegible]

Adjourned

[illegible]

Draper
Saml. Hough
[illegible]
[illegible]
J. Mostyn
Nathl. Stackhouse
R. Fletcher

1. Return of Field Artillery now on the Island of Bombay & what is necessary to compleat the Field Train for the Service of Bombay Establishment 27th September 1768.

Now on the Island	Wanted to compleat	The Field Train when compleat will then be
Guns	Guns	Guns
5 12 Pounders Brass	3 12 Pounders Brass Guns	8 12 Pounders Brass Guns [illegible]
7 12 Do. Carriages	3 Ditto Carriages	14 6 Do. Do. Do. Do.
4 12 Do. Limbers	6 Ditto Limbers	14 4 Do. Do. Do. Do.
10 6 Do. Brass	4 6 Pounders Brass	6 3 Do. Do. [illegible]
14 6 Do. Carriages	2 Ditto Carriages	50
6 6 Do. Limbers	10 Ditto Limbers	
1 4 Do. Brass	3 4 Ditto Brass	
1 4 Do. Carriages	3 4 Ditto Carriages for Do.	
	3 4 Ditto Limbers Do.	
	6 3 Pounders Brass Guns [illegible]	

Howitzers	Howitzers	Howitzers
1 8 Inch Brass	1 8 Inch Brass	2 8 Inch Brass [illegible]
4 8 Ditto Carriages	3 5½ Do. Do.	1 7 Do. Do. Do. Do.
1 7 Ditto Brass	1 4½ Do. Do.	6 5½ Do. Do. Do. Do.
1 7 Ditto Carriages	6 Ditto Carriages & Limbers	6 4⅖ Cohorns Do. Do. Do.
3 8 Ditto } Iron	5 4⅖ Do. Do.	3 8 Inch Iron Do. Do.
2 7 Ditto } Iron		2 7 Ditto Do. Do. Do.
4 Carriages for Ditto		20
5 5½ Inch Brass		
2 Carriages & 2 Beds for Do.		
2 Limbers for Ditto		
5 Cohorns Brass		
3 Limbers for Ditto		

Bombay Castle 5th October 1768.

Sir

I have the honour to transmit herewith Copy of a Letter from Captain Hodgson Commanding the Detachment at Surat, and of the Return of the Troops which have marched from thence to Baroach, and I am Sir Your most obedient humble Servant

J. Spencer
Jam. Rivett
Wm. Aldrich
Fra. Forbes
Wm. Hornby
Wm. Mostyn

To Thomas Rumbold Esq.

A Return of the Troops under the Command of Captain Hodgson which marched from Surat to Baroach on the 27th September 1768.

Men on the Establishment	Mounted Accompliment	Men Horses Guns and Accompliment Actually Present
Guns	Guns	Guns
5 12 Pdr Brass	3 12 Pdr Brass Guns	8 12 Pdr Brass Guns mounted
7 12 Do Carriages	2 Ditto Carriages	14 6 Do Do Do
4 12 Do Limbers	6 Ditto Limbers	14 4 Do Do Do
10 6 Do Brass	14 Pounders Brass	6 Do Do Do mounted
14 6 Do Carriages	2 Ditto Carriages	02
6 6 Do Limbers	10 Ditto Limbers	
14 Do Brass	3 4 Ditto Brass	
14 Do Carriages	3 Ditto Carriages Do	
	3 Ditto Limbers Do	
	6 3 Pdr Brass Guns mounted	
Howitzers	Howitzers	Howitzers
1 8 Inch Brass	1 8 Inch Brass	2 8 Inch Brass Howitzers
4 8 Ditto Carriages	3 5½ Do Do	17 Do Do Do
1 7 Ditto Brass	1 4½ Do Do	6 5½ Do Do Do
1 7 Ditto Carriages	6 Ditto Carriages & Limbers	6 4½ Coehorns Do Do
3 8 Ditto } Iron	5 10½ Do Do	38 Inch Iron Do
2 7 Ditto }		37 Ditto Do Do
5 Carriages for Ditto		20
5 5½ Inch Brass		
2 Carriages & 2 Beds for Do		
2 Limbers for Ditto		
5 Carriages Brass		
3 Limbers for Ditto		

Barrackspride ___ 6th October 1768.

Under Brigade Major Thomas Lord Colchester Commanding the Cavalry

Edmund

Brigade Major Thomas Lord Colchester

[illegible] A Return of Horses &c. belonging to the Regt of Horse Commanded by Brigadier General Lord Robert Manners Encamped on the Heights of Barrackspride Near Salisbury the 27th September 1768.

Horses on the Establishment	Horses Encamped	Horses Sick Lame or otherwise Incapable of Duty
Grays	Grays	Grays
5 12 Qrs Horses	3 12 Troop Horses	8 12 Troop Horses
7 12 D° Carriages	3 Qrs Carriages	1 6 D° D° D°
4 12 D° Saddlers	6 Ditto Saddlers	4 11 D° D° D°
18 6 D° Horses	16 Grenadier Horses	6 5 D° D° Saddlers
14 6 D° Carriages	2 Ditto Carriages	30
6 6 D° Saddlers	10 Ditto Saddlers	
1 4 D° Horses	3 4 Ditto Horses	
1 4 D° Carriages	3 Ditto Carriages for D°	
	3 4 Ditto Saddlers D°	
	6 3 Qrs Horses in new Establishment	
Mountzees	Mountzees	Mountzees
1 8 Inch Horses	1 8 Troop Horses	3 8 Inch Horses in the Compa
4 8 Ditto Carriages	3 5 1/2 D° D°	1 7 D° D° D°
1 7 Ditto Saddles	1 4 1/2 D° D°	6 5 1/2 D° D° D°
1 7 Ditto Carriages	6 Ditto Carriages Wanting	6 4 1/2 Carriages D° D°
3 8 Ditto } Serviceable	5 4 1/2 D° D°	3 8 Inch Troop Horses D°
2 7 Ditto }		2 7 Ditto D° D°
5 Carriages for Ditto		30
5 5 1/2 Inch Troop Horses		
2 Carriages & 2 Saddles for D°		
3 Saddles for Ditto		
5 Carriage Horses		
3 Inch & 1/2 Ditto		

Bombay Castle

Tuesday

At a Consultation Present

The Worshipful Thomas Hodges Esq. [illegible]

The Hon. Daniel Draper Esq. Council [illegible]

Ranoom Mant Baldeow Chief Secretary to Govt

[illegible] Auditor General Accounts

Abijah Holcher Esq. Sitting Member [illegible]

Thomas Hodges Esq. Judge and

Richard Upjohn Esq. Advocate

Consultation of this Day

Read the Letter from Mr. Richard Thomas Bengal

Dated 30th Augt. last Year

Ordered that Mr. Richard Thomas be appointed Agent for the Affairs of this Island at Bengal and that he be allowed Sicca Rupees 500 per Month as an Allowance for House Rent and Table Money during his Residence at Bengal and that he be allowed Sicca Rupees 1000 per Month as an Allowance for his Salary as Agent for the Affairs of this Island

Read the Letter from Mr. Charles Brown dated 30th Augt. last Year

Ordered that Mr. Charles Brown be appointed Agent for the Affairs of this Island at Surat and that he be allowed Sicca Rupees 500 per Month as an Allowance for House Rent and Table Money during his Residence at Surat and Sicca Rupees 1000 per Month as an Allowance for his Salary as Agent for the Affairs of this Island

Adjourned

Thos Hodges

D. Draper

Ranoom Baldeow

Abijah Holcher

Thos Hodges

Richd Upjohn

Bombay Castle

Tuesday

At a Consultation Present

The Honble Thomas Hodges Esq

The Honble Daniel Draper Esq

Ramram Mark Baldaram

Richard Richardson

Peter Nelson

Thomas Hodges Esq

Consultation of the 11th Inst

Read and Approved

Read the Letter

Read the Letter

Ordered that the Secretary do write to the Commanding Officer at Surat to direct the Officer commanding the Detachment at Broach to march the Detachment to Surat

Ordered that the Secretary do write to the Commanding Officer at Surat to direct the Officer commanding the Detachment at Broach to march the Detachment to Surat

Adjourned

Thos Hodges

D Draper

Jam Mayley

Ramram

P Nelson

Thos Hodges

R Richardson

Bombay Castle ____ 11th October 1768

Tuesday 11 At a Consultation Present

The Honble Thomas Hodges Esq President
The Honble Daniel Draper Esq Thomas Pattison
Ramsay Clark Baddeley Benjamin Jones
Nathaniel Brotherton
Percy Fletcher Robert Hartwell Esqr
Thomas Hodges Secretary

Read and Approved the last Consultation of the 6th Instant

Mr Richard Thomas Benjamin Pinkerton Esqr Commander of the Ship Worcester arrived this day from Bengal

Ordered that the Chief Officer of the Worcester do attend the Board with an Account of all the Money delivered by them at Bengal as well Gold and Silver as of any Money the Rupee Commodities may have disbursed for her Cargo. She must also be required to give a particular Account of the Loss of Fort Island

Ordered that the Letter received this day from Mr Charles Bremner at Bancoot with Proceedings of the Court of Justice and Letter to Mr Bremner be read

Read the Letter from Mr Charles Bremner at Bancoot with Proceedings of the Court of Justice and Letter to Mr Bremner

Ordered that Mr Bremner be informed that the Court of Justice cannot take Cognizance of the Affair mentioned in the Proceedings but that he must refer the Parties to the Court of Admiralty

Adjourned

Thos Hodges

D Draper
Tho Pattison
Ramsay Clark
Baddeley
Benjn Jones
Nathl Brotherton
Percy Fletcher
Robt Hartwell
Thos Hodges
Secy

Bombay Castle

At a Consultation Present

The Honble Thomas Hodges Esqr. [illegible]

The Honble Daniel Draper Esqr. Secretary [illegible]

Rowland Mark Boddam Benjamin [illegible]

[illegible] Archibald Brechtson [illegible]

Jorgen Hotchkiss [illegible]

Thomas Hodges Esqr. [illegible]

Read and Approved [illegible]

Consultation 18th Novr. Instant

The Honble Richard Thomas Burgess

[illegible] Esqr. [illegible]

Ordered that Letters be wrote to the Honble Court of Directors and to the Governor and Council of Fort St. George and Bengal advising them of the Arrival of the Ship Lord Camden at this Island

Ordered that Letters be wrote to Capt. M. Charles Brown and Bombay Marine Officers and Petty Officers and Seamen belonging to the Ship Lord Camden acquainting them that the Honble Court of Directors have been pleased to grant them a Gratuity of Two Months Pay each in consideration of their Services in bringing the Ship Lord Camden to this Port

Adjourned

Thos Hodges

D. Draper

Secy.

Jno. Hutchinson

Rowland Mark Boddam

Jorgen Hotchkiss

Thos. Hodges

Bombay Castle ___ 12. October

Wednesday 12. Signed a Letter to the Hon. the Court of Directors per ...
with Mr Charles Brown and Bennet Gilbert and have sent

William Gilbert Esq. — To

The Honble Harry Verelst Esq.
&c. Members of the Select Committee

&c. Fort William

Honble Sir & Sirs

I have not had the honour of receiving any ... since the ...
favoured with your Letter of the 20th July and the Copies ...
Instructions and Extract from a Letter received ... Despatches ...
Bombay at the Hands of Captain ... but shall ... the ...
Proceedings thereon Should it be the Intention ... Sirs ...
that Instruction ... Read of it

We should not ... to ... and ...
regret for the Public Interest ... Matters ... Sirs ... Country ...
will not admit of ... Spring ... The Troops ... Coast ...
last Year for the Intended Expedition ... by the ... Country ...
were ... dispatched for your Consultancy

We ... for your ... Instructions ... of ...
for Letter from the Honble the Court of Directors ... Letter ...
Monday's dated the 13th May last ... Sirs ...

Bombay Castle
12th October 1768

We have ... Sirs ...
Honble Sir & Sirs ...
Your ... Obedient ... and

Mr Charles — To

Mr Charles Brown
&c &c

We have received your ... Letter ... 27th ...
and approve of your ... Transactions ... Sirs ...
and Orders by ... means to be ... Agreeable ... Sirs ...
Affairs, Should ... Sirs ... communicate ... Sirs ... and ...
proceedings ... Sirs ... Sirs ... Sirs ... Sirs ...
Sirs ... Sirs ... Sirs ... Sirs ...
Sirs ... Sirs ... Sirs ... Sirs ...

We received a Letter from the ...

Ingram

361

Bombay Castle 12th October 1768

Wednesday 12. Signed a Letter to the Select Committee and Mr Charles Brome each ordered thereto

To
The Honble Harry Verelst Esq
&c Members of the Select Committee
at Fort William

Honble Sir & Sirs

Enclosure List of the 20 Gunners shall be joined with your Letter of the 20th July and the Despatches to Tinnanah an Extract from a Letter received 2 Days ago from Tasting at Sandy containing Advice that Hyder had with his whole Army marched through Sherah to the Northward of Sera

We should not be ready to have settled to your Request for Bags, Field Pieces, Mortars and Shells and Powder on the Coast but Admiral Stevens having Orders to proceed to Bengal for the Season Ships are ordered for your Use Year for Bengal will be furnished by the Company and are now on dispatch for your Presidency

We enclose for your Information and Extract of a Letter from the Court of Directors to their Presidency Madras dated the 13th May last received by the Hardwicke

Bombay Castle
12th October 1768

We are with Esteem
Honble Sir & Sirs
Your most Obedient & Humble Servants

To
Mr Charles Brome
Sir

We have received your Letter of the 2d Instant and approve of your Transactions at Tinnanah Get Keepers Wages paid and by every means be prevailed upon to take part in the Expedition Ally, Hyder should upon be conveyed there ably entrusted we would have you remain there as the Company's Agent by joining with the Gentlemen which will probably engage him after by speaking with the English

We enclose a Letter from the Nabob &c

2 Pages

361

Bombay Castle ____ 12th October 1768

Wednesday 12th Signed a Letter to the Select Committee at Bengal and one to Mr Charles Bruere at Bengal both entered thereafter.

Lt Col William
Mr Stable & Mr
Committee

To
The Honble Harry Verelst Esq
&c Members of the Select Committee at Fort William
Honble Sirs &c Sirs

Since our last of the 29th June we have been favoured with your Letter of the 20th July and shall be particularly to examine the Extract from a Letter received from Diego Rays from Captain Forbes at Sunday containing some intelligence which may hereafter be useful to Government Though it should it be otherwise it is proper you should be advised of it.

We should most readily have attended to your request for Black Cattle Sheep Mutton and Shalloo but our present circumstances and Scarcity of Grain prevent us complying with your demand. The Gunpowder received for your last Year's Investment shall be forwarded by the Pearl and Success and one dispatched for your Presidency.

We enclose for your information an Extract of a Letter from the Honble the Court of Directors to their Secretary at Madapollam dated the 13th May last received by the way of Portugal.

Bombay Castle
12th October 1768

We are with Esteem
Honble Sirs &c Sirs
Your most Obedient humble

Mr Charles ____ To
Mr Charles Bruere
Sir

We have received your Letter of the 27th last and approve of your Transactions with Shah Nazer Gul Sirpee Khadeem Mull and by using means to prevail upon the Nabob to put the Settlement of Ally Punjah should you be convinced therein of advantage to the Service you have Permission to do so and shall give you all Encouragement which will probably succeed with him by dealing with the English.

We enclose a Letter from the Nawab of Surat

361

Bombay Castle ____ 12th October 1708.

Duplicate by the Hastings Sails to the Secret Committee at Bengal and
with Advice Thereof Copied in Book, Folio Number hereafter.

To
The Honble Harry Verelst Esq
&c Members of the Secret Committee
at
Fort William

Honble Sir & Sirs

Your Letter of the 29th Augt Sevenr have been
favoured with your Letter of the 20th Instant and this is promptly to
Acknowledge the Receipt from a Letter received this Day as from our
Factory at Surat containing Severall Intelligence which we hope in the
Conclusion Through should be of the same, but is proper you should have
Advertised Notice of it.

We should most readily have attended to your
Approach for Trade, Viz Cloves, Mother and Shells, but our present Stock
will not admit of our Investing any, the Gunpowder received for your
last Year for Bengal will be forwarded by the Hastings and Drawback
make an Dispatch for your Consultancy.

We enclose for your Information an Extract
of a Letter from the Honble the Court of Directors to the Presidency of
Madrass dated the 13th May last received by the Colony of Bijapore.

Bombay Castle
12th October 1708.

We are with Esteem
Honble Sir & Sirs
Your most Obedient Servants

To
Mr Charles Boone
Chief

We have received your Letter of the 25th Instant
and Approbation of your Transactions at Chittagong, but hope Matters
will Order by some means be prevailed upon to take part with the Eastern
Affairs, Though should you be concerned therein as they intend it we would
have you remove to the Island Sumatra Agreeable to Instructions
with the ill Consequences which will probably ensue on his Refusal
by breaking with the Dutch.

We enclose a Letter from the Honble Court
Augusta

Bonitay Castle

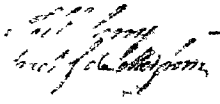

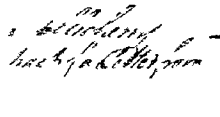

Bombay Castle

Inclosing with a Translation thereof, for your Honour's information, a Letter which we have received from Hyder Naig, and which we desire you will deliver to him; and acquainting him that we expect he will send us Answer as soon as possible, and Conclude.

Bombay Castle
12th October 1768.

Your loving Friends

We have received your Letter dated the 2d Instant, and are glad to find by the Contents thereof that you are in Health, which we desire you will always acquaint us with, as we are very much concerned for your welfare.

Extract of a Letter from Bombay dated 12th October 1768.

Extract of a Letter from Bombay to Hyder Naig dated 12th October 1768.

We have received your Letter dated the 2d Instant, and are glad to find by the Contents thereof that you are in Health, which we desire you will always acquaint us with, as we are very much concerned for your welfare. We have received your Letter dated the 2d Instant, and are glad to find by the Contents thereof that you are in Health, which we desire you will always acquaint us with, as we are very much concerned for your welfare. We have received your Letter dated the 2d Instant, and are glad to find by the Contents thereof that you are in Health, which we desire you will always acquaint us with, as we are very much concerned for your welfare. We have received your Letter dated the 2d Instant, and are glad to find by the Contents thereof that you are in Health, which we desire you will always acquaint us with, as we are very much concerned for your welfare.

Extract of a Letter from Bombay to Hyder Naig dated 12th October 1768.

We have received your Letter dated the 2d Instant, and are glad to find by the Contents thereof that you are in Health, which we desire you will always acquaint us with, as we are very much concerned for your welfare. We have received your Letter dated the 2d Instant, and are glad to find by the Contents thereof that you are in Health, which we desire you will always acquaint us with, as we are very much concerned for your welfare. We have received your Letter dated the 2d Instant, and are glad to find by the Contents thereof that you are in Health, which we desire you will always acquaint us with, as we are very much concerned for your welfare. We have received your Letter dated the 2d Instant, and are glad to find by the Contents thereof that you are in Health, which we desire you will always acquaint us with, as we are very much concerned for your welfare.

Extract of a Letter from Bombay to Hyder Naig dated 12th October 1768.

We have received your Letter dated the 2d Instant, and are glad to find by the Contents thereof that you are in Health, which we desire you will always acquaint us with, as we are very much concerned for your welfare. We have received your Letter dated the 2d Instant, and are glad to find by the Contents thereof that you are in Health, which we desire you will always acquaint us with, as we are very much concerned for your welfare. We have received your Letter dated the 2d Instant, and are glad to find by the Contents thereof that you are in Health, which we desire you will always acquaint us with, as we are very much concerned for your welfare. We have received your Letter dated the 2d Instant, and are glad to find by the Contents thereof that you are in Health, which we desire you will always acquaint us with, as we are very much concerned for your welfare.

Bornbay Castle

Bombay Castle
12th October 1768.

Received the Copy of a Book and Letter from Lieut. Hodges at Tellicherry inclosing Extracts from a Book of Accounts kept by Mr. Brooks at Calicut

Extract of a Letter from Tellicherry dated 28th August 1768 received 12th October

Extract of a Letter from the Chief Factor at Tellicherry dated 17th September and received 12th October 1768

Copy of a Letter from the President and Council at Bengal dated 13th October 1768 received 12th November

Bombay Castle
12th October 1768.

Your Loving Friends

Received the Copy of a Book and Letter from Lieut. Hodges at Tellicherry inclosing Extracts from a Book of Accounts kept by Mr. Brooks at Calicut relative to the Expences incurred in the Equipment of the Detachment under the Command of Lieut. Hodges

Extract of a Letter from Tellicherry dated 28th August 1768 received 12th October

Extract of a Letter from the Chief Factor at Tellicherry dated 17th September and received 12th October 1768

Copy of a Letter from the President and Council at Bengal dated 13th October 1768 received 12th November

Barrington Castle

Letter from Lord Barrington

Letter from Lord Barrington

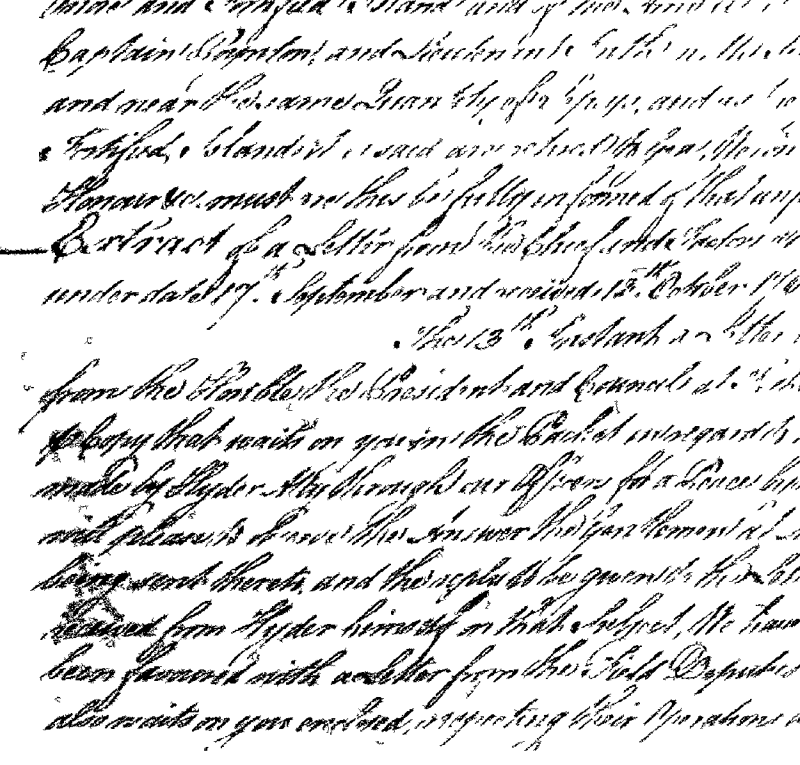

Bombay Castle ___ 4th October 1766

and proposes the Company's Ships being gained over to join us. [illegible] Should it be intended to undertake anything against Hyder Ally from this side.

I thought you are unacquainted with your [illegible] Opinion of the Company's for accommodating the [illegible] market. Measures may be pursued to [illegible] the occasion. He [illegible] presumed to think that the Chief communicating to Hyder [illegible] Instruments of Madras for Consideration thereon in the [illegible] recommended, cannot [illegible] or any way [illegible] on the contrary possibly forward the Negotiation, I am [illegible] that both the Presidencies are [illegible] equally concerned in the present War. The Recommendation likewise from the Court of Directors regard to the Company's Affairs on this Coast, [illegible] as far as concerning his real Intentions, and the Assistance that might be had from him for co-operating with the Madras [illegible] are therefore [illegible] to Hyder agreeable Measures with such Diligence that Measures which you intend taking or shall undertake upon various Concurrences, or any Orders relating to them may not [illegible] we request to be favoured with by your Dispatches in the usual manner. We are to conclude ourselves, Dear Sir, Your most [illegible] Friends

Translate of a Letter from Hyder Ally to the Chief of Tellicherry

Translate of a Letter from Hyder Ally Cawn Bahadur Esqr Chief of Tellicherry, received from Bednore the 6th Safer 1181

After Compliments

I have received your [illegible] and [illegible] am very sorry for the Disputes that have arisen between the Company and me, and desired good Treatment may be given to the Officers, that are my Servants, and to take Care of their Servants and Boats &c Effects belonging to Messrs Crow and Littlehail and Friends such as were found in the Fitted Vessel got aground on Hummaun Bar, and that I should write a Letter to the Governor of Bombay with Presents and other good Advices which you know would be [illegible] my Friendship no doubt therefore you are sorry any Disputes have arisen between the Company and me, which Friendship I [illegible] have continued long and do not will dispose me [illegible] cause the Differences between us, on your part Mark [illegible]

Bombay Castle — 12th October 1768.

and prejudice the Congah Rajah being gained over to join our Side should he intended to undertake anything against Hyder Ally from this side.

Though we are unacquainted with your Hon.ble Opinion of his Proposals for accommodating the Affair or what Measures you may be pleased to pursue on the Occasion, We presume to think that the Chief communicating to Hyder the Sentiments of Madrass Presidency thereon in the manner recommended cannot impede or any ways frustrate your Hon.ble Views, but on the contrary possibly forward the Negociation, as we may conclude that both the Presidencies are now equally concerned in the present War. The Recommendation likewise from the Select Committee with regard to the Congah Rajah, we also think demands our Attention so far as knowing his real Intentions, and what Dependance might be had on him for co-operating with the Madrass Forces. We are therefore led to hope your Honour &c. will not disapprove the Measures which we intend taking notwithstanding your previous Concurrence, or any Orders relating to them are not yet come, and we request to be favoured with your Directions in what manner we are to conduct ourselves during the present Critical Affairs.

Translate of a Letter from Hyder Ally to Thos. Hodges Esq.r Chief at Tellicherry

Translate of a Letter from Hyder Ally to Mr. Hodges Esq.r Chief of Tellicherry, received from Bednure the 6th July 1768.

After Compliments

I have received your Letter and observe you are very sorry for the Disputes that have arisen between the Company and me, and desire good Treatment may be given to the Officers, that are my Prisoners, and to take Care of the Accounts and Bonds &c. Papers belonging to Mess.rs Tracey and Aboard and to send such as were found in the Vessel that got aground on Honore Bar, and that I should write a Letter to the Governor of Bombay with several other good Advices which you have wrote me, as you are my Friend, no doubt, therefore you are sorry any Disputes have arisen between the Company and me, which Friendship would have continued long had not some ill disposed malicious Persons caused the Difference between us, on our own Parts committed

Bombay Castle 4th October 1768

and Jurgaum the Coorgah Rajah being joined over to join our Forces shall likewise attempt to undertake anything against Hyder Ally from this side.

Though we are encouraged towards your Honours Opinion of this Proposal for accommodating the present Dispute on what Measures you may be pleased to pursue on the occasion, yet we recommend to their Consideration the Chief communicating to Hyder Ally the Sentiments of Madras Presidency thereon in the manner recommended, or in such simple or any way you shall please. We agree with you in the contrary possibly forward the Negotiation, as we may conclude that both the Coasteries are now equally concerned in the present War. The Recommendation to have not from the Rajah Dispatches in regard to the Coorgah Rajah we also thank you and commend you for so far as having this Affair in Contemplation and the Disposition that might be had on him for co-operating with the Madras Forces, we therefore lead to hope your Honours will not disapprove our Measures or check our Intentions of doing anything upon Concurrence, or any Orders relating to them are not yet obtained but we request to be favoured with your Directions in that manner we are to conduct our views bearing the present Circumstances.

Translate of a Letter from Hyder Ally to Nathaniel Forrow Esqr Chief of Tellicherry received from Badrowel the 6th July 1768

After Compliments

I have received your Letter and observe your receiving Money for the Disputes that have arisen between the Company and me, and desired good Treatment may be given the two Officers that are my Servants, and the Sealed Bonds of the Accounts and Bonds we Esqrs belonging to Messrs Tracy and Stibald, and Friend such as were found in the Chief Under got aground on Mangalore Bar, and that I should write a Letter to the Governor of Bombay with several other good Assurances which you have made me, you are my Friend, no doubt therefore you are sorry any Disputes have arisen between the Company and me, as Friendship ought to have continued long and not become ill disposed and desirous to cause the Difference between us, on our own Part I command that

Bombay Castle ___ 21st October 1763

and perhaps the Company's Affairs here may proceed better than they should it be intended Mr. Forbes to be anything against the Gentlemen of the Coast.

Although we are unacquainted with your Honours Opinion of this Proposal for accommodating the present Dispute, or what Measures you may be pleased to pursue on this Occasion, yet we cannot but think that the Chief communicating to Mr. Forbes the Sentiments of Madrass & Presidency thereon in the manner recommended cannot be improper or any way prejudicial upon the contrary probably forward the Negotiation, as we make no doubt that both the Presidencies are equally concerned in the Event Mr. Forbes Recommendation likewise from the Gentlemen regard to the Company's Affairs we also think it incumbent upon us so far as relating this Affair to attend to, and therefore shall not hesitate to give him our Concurrence in any Orders relating to this unhappy Dispute which we apprehend he may receive from you, but Recommend to him to act in manner as may be most conducive to bring the present Troubles to a speedy Issue.

Translate of a Letter from Bombay Agt to the Chief of Tellicherry

Translate of a Letter from the Hon.ble Charles Forbes Esqr. Chief of Tellicherry, received from Bombay the 6th Feby 1764 After Compliments

I have received yours & the several Letters and Accounts you have sent for the Disputes that have arisen between the Company and me, and desired good Settlement may be given the two Officers that have been Executors and the Joint Guardians of the Accounts and Bonds &c. Effects belonging to Messrs. Tracy and Stroud, and Friend such as were found in the Hands of the Gentlemen on Mangalore Bar, and which I have directed a Letter to the Governor of Bombay, with several other good Actions which your Honour must be sensible, as you are my Friend, no doubt them for you are sorry any Disputes have arisen between the Company and me, as our Friendship seemed have continued long and unbroken till disposed our Business to Bombay, the Differences between us may more Parts [illegible]

Bombay Castle

364

Bombay Castle — 12th [illegible] 1708

Hostilities, it was the People of Arcot that came first and took [illegible] Pattam, Darramaul, and several other Places belonging to me [illegible] they took those Places belonging to me, I could not sit quiet and [illegible] Allegedly go into the Arcot Country to [illegible] my own Places and [illegible] came back again, and the others returned to theirs [illegible] when the People of Madrass for China Pattam came with their Army and have caused fresh Disputes again: In order to [illegible] Friendship with the Company in this Country [illegible] all Businesses Peace and [illegible] by them, all the Produce of Copper and [illegible] Company to export through Mr [illegible] by him, and who is indebted to me [illegible] of Accounts, does not this [illegible] Friendship with the Company? yet the People [illegible] China Pattam have persuaded the Governour of Bombay [illegible] his Chief Mr Fracy, and the other Factor [illegible] by will bring an Army and take any Places [illegible] and should mind their Business, and [illegible] that protect them, and not [illegible] the [illegible] The Governour of Bombay [illegible] and [illegible] all Differences between me and the [illegible] went from thence [illegible] for what reason was all this? [illegible] and where I shall lose one, they will lose ten times as many.

[illegible] time will it take to return them? [illegible] both Parties will be losers.

Therefore you must [illegible] advise the Governour of Bombay to write to those of Madrass or China Pattam and make Peace: then all the Copper and [illegible] Wood of this Country by your means will be given to the Company.

I would have wrote a Letter to the Governour of Bombay but the last time I wrote and sent my Vackeel to him, he kept him there some time, and sent him back again to me without any Answer to my Letter, therefore my Heart cannot [illegible]

Bombay Castle ____ 12th [illegible] 1708

[illegible] Hostilities, & was the People of Aboo that came [illegible]
Pattans Burrowmal, and several other Places, [illegible]
they took there Cassels ingaging Women [illegible]
Alleged to go with the Aboo Country to [illegible]
Claims back again, and the others [illegible]
Boyle of Maholl [illegible] Company [illegible]
Same cause and [illegible]
with the Company [illegible]
all Correspondence Cover and [illegible]
by them, as the Orders of Cabor, and [illegible]
Company Support [illegible]
by them, and [illegible]
of Accounts does not [illegible]
Friendship with the Mah Company [illegible]
Claims & Pattans [illegible]
Mr Read Mr Cary, and the other [illegible]
by and Living on Bonge and [illegible]
and should [illegible]
the Goods [illegible]
Mr Cornwall Chief [illegible]
and with all Diligence [illegible]
went from them [illegible]
for what reasons was [illegible]
and when I shall [illegible]

[illegible] Mr Cornwall [illegible]
Same will take [illegible]
with Gods will be [illegible]

[illegible] you must [illegible]
advise the Governor of Bombay [illegible]
Claims Pattans, and make Peace, then all the Coast over [illegible]
Mind of the Country by your means will be [illegible]

[illegible] would have [illegible]
of Bombay took the Castle [illegible] and sent [illegible]
for Bengal from there some time, and sent him back again with [illegible]
without one Answer to any Letter, therefore may Masters cannot [illegible]

Bombay Castle 12th [illegible]

Articles, drawn and Compleated at Court House Hallaam [illegible]
Cattam, Bannaman, and several other Chiefs, Elengers &c. with
Shegabeth Khan Chiefs belonging to me, would not submit unless
Regard was had to the Articles formerly agreed upon, and
Seamed Rockingham, and Mr Aitken Samuel Moore Esquire the
Compleated Articles which Cattam Bannaman and
have caused their Seals to be put to them, Bannaman
with the Compliments of Shegabeth Khan, Cattam
Bannaman Moore and Mr Aitken Esquire
by them, and other Chiefs of Cheer and Country
Compliments of Shegabeth Khan, Cattam Bannaman
of Accounts, does not Shegabeth Khan
Friendship with the Compliments of the People
China Cattam, shall remain at Shegabeth
Sir Hook Mr Shegabeth, and the other Chiefs
Shegabeth Khan Bannaman Shegabeth Khan
and should anything Shegabeth Khan will
the Shegabeth Khan and Bannaman Shegabeth
Articles Shegabeth Khan Bannaman Shegabeth
and all Differences between me and the
went from them and the Shegabeth
for what reasons all the Shegabeth
and when I shall leave me, they will leave me

Shegabeth Khan

Time will it take to return from Shegabeth
Cattam will be here.

Shegabeth Khan Bannaman Shegabeth
assist the Governor of Bombay to Shegabeth
China Cattam, and make Peace with all the Chiefs
Head of this Country by your means will be given to the Company

I would have wished to Shegabeth
of Bombay but the last time I wrote and sent an Express to
Shegabeth from them sometime, and sent him back again without
without any Answer to my Letter, these seem to Shegabeth

Bombay Castle — 12th [illegible] 1768

[illegible] him again, all these particulars you may [illegible] when I receive a Letter from him then [illegible]

You have [illegible] come from Anna [illegible] [illegible] and another Officer [illegible] in all Five Officers, who [illegible]

You [illegible] of Messrs. [illegible] [illegible] [illegible] [illegible] in the Ship [illegible] carefully kept under my [illegible] Cloaths and [illegible] were kept separate — Mr. [illegible] my Passport he will come [illegible] him [illegible] [illegible] shall be delivered to him.

The Company and [illegible] will be the better for [illegible]

A true Copy from the [illegible]

William [illegible]

Companie [illegible] [illegible] 1768

To
William Hornby Esqr.
Chief &c. Factors
at Tellicherry

Gentlemen

Colonel [illegible] Mr. [illegible] Letter to him of the 23rd [illegible] from Hyder [illegible] Mr. [illegible] and from the [illegible] Carried [illegible] The President and Council of Madras [illegible] a Copy of their Letter to you of the 20th [illegible] the Answer they recommend should be sent to Hyder from thence you will discover that the Gentlemen of Madras are not averse to a Peace provided Hyder makes [illegible] and seem thoroughly disposed to such a friendly Connection with us, as will ensure the [illegible] of the [illegible] and security to the Company's Commerce [illegible]

[illegible] from the [illegible] [illegible] [illegible]

Bombay Castle — [illegible] 17[illegible]

to write him again, all these particulars you may send him [illegible] when I receive a Letter from him then to [illegible]

You have [illegible] Letter [illegible] come from Onore Captain Bagshaw and another [illegible] in all the Five Officers, who I heartily hope has done [illegible]

You will receive the Papers [illegible] of Mess.rs Tracey and Lobaldes [illegible] the Cloathes that was in her, [illegible] three the Representants [illegible] in the Ship [illegible] carefully kept under my [illegible] Cloaths and Papers [illegible] were kept separate. Mr Tracey [illegible] my Cabinet [illegible] him [illegible] have got will be delivered to him

The Company [illegible] will be the better for, which I know you are sensible of

I have [illegible]

William [illegible]

Camp near Bunarlee [illegible] August 17[illegible]

Sir from the Field, writes to the Chief & [illegible] — To

William Hornby Esq.r
Chief &c. Factors

Tellicherry

Gentlemen

Colonel Wood [illegible] Mr Hornby's Letter to him of the 23.d [illegible] from Hyder Naigue to Mr Hornby and from the [illegible] of the Carnatick [illegible] such as a Copy of their Letter to you of the 20.th Instant, [illegible] the Answer they recommend should be sent to Hyder [illegible] you will discover that the Gentlemen of Madras are [illegible] a Peace provided Hyder makes direct [illegible] disposed to such a [illegible] Connection with us, as will [illegible] of the Carnatick and security to the Company's Commerce [illegible]

365

Bombay Castle — 12th October 1768

transmit him again, all these particulars you may send him, and when I receive a Letter from him then will I [illegible] him [illegible]

You have [illegible] about three [illegible] but [illegible] [illegible] from [illegible] Captain [illegible], and another Officer, who [illegible] in all the Field Officers, who [illegible] with respect, and [illegible]

You write me about the Papers and [illegible] of Messrs. Tracey, and Lobb [illegible] when [illegible] [illegible] the Letters that was in [illegible], [illegible] the Chests [illegible] threw the Papers into the [illegible], and [illegible] [illegible] the other Ships, but what Papers and Things were found [illegible] carefully kept under my [illegible] [illegible] Mr. [illegible] Books and Papers which came into [illegible] hands [illegible] were kept separate. Mr. Tracey [illegible] [illegible] and [illegible] any [illegible] he will [illegible] [illegible] [illegible] him [illegible] and when he come [illegible] Papers and [illegible] have got will be delivered to him.

The Company and me [illegible] will be the better for, which I know you are sensible of.

A true Copy [illegible]

William [illegible]

Camp near Bengaluru 1st August 1768

To
William Hornby Esq.
Chief &ca Factors

at Tellicherry.

Gentlemen

Colonel Wood [illegible] Mr. Hornby's Letter to him of the 23rd July [illegible] from Hyder Naique to Mr. Hornby and [illegible] Delivery of the [illegible] Rajah. The President and Council of Madras [illegible] sent us a Copy of their Letter [illegible] the 20th [illegible] [illegible] the Answer they recommend should be sent to Hyder from [illegible] you will discover that the Gentlemen of Madras are not [illegible] a Peace provided Hyder makes [illegible] [illegible], and seems [illegible] disposed to such a future Connection with us, as will [illegible] of the Carnatick and Security to the Company's Commerce in [illegible]

[illegible]

Boonsborough Castle ____ [illegible]

[illegible] against all Persons [illegible]
[illegible] Letter from them [illegible]

You have [illegible]
come from Penn's Captain Bayard [illegible]
in all the Five Officers who Breakfasted [illegible]

You would never [illegible]
of Mr. Thomas Penny, and Colo. Hughes [illegible]
their Soldiers that were under their Command [illegible]
Shared the Officers with Them, and [illegible]
in their Fight which had Effected [illegible]
carefully kept under my Lock & Key [illegible]
Cloaths and Cash [illegible]
were kept separate. Mr. Thomas [illegible]
any Papers from Pennsylvania [illegible]
from me and so [illegible]
have yet Receiv'd [illegible]

The Company and [illegible]
will be the Letter for which [illegible]
I have kept it [illegible]

Wednesday [illegible]

To
The Honble. Richd. Peters Esqr.
Wm. Allen Esqr.
Wm. Parsons Esqr.
Wm. Plumsted Esqr.
Wm. Atlee Esqr.
Wm. Masters Esqr.
Wm. Coleman Esqr.
Wm. Shippen Esqr.
Wm. Hamilton Esqr.
Wm. Franklin Esqr.
Wm. Peters Esqr.
Wm. Allen Esqr.
Wm. Parsons Esqr.
Wm. Plumsted Esqr.
Wm. Atlee Esqr.
Wm. Masters Esqr.
Wm. Coleman Esqr.
Wm. Shippen Esqr.
Wm. Hamilton Esqr.
Wm. Franklin Esqr.

Gentlemen

[illegible] Letter [illegible]
Mr. Thomas's Letter [illegible]
from Fryer Prisoner to Mr. Thomas [illegible]
Enclosed Speaks Resolves [illegible]
enclosed a Copy of their Letter to me [illegible]
their Answer they recommended should be made [illegible]
you will deliver that to the Gentlemen [illegible]
as Peace proceeded Fryer [illegible]
to proceed to make a further Enquiry [illegible]
of Conestoga and Security [illegible]

Yours

Bombay Castle ____ 2d Dec 1765

Consult as per separate Letter this day

Since we signed the Consultation of the 22d Inst. we have received Intelligence that the Nairs of the Cottah Raja have entirely withdrawn their pretended Possessions on the Ryotwar Coast, and that they are retired into the Interior Country, and consequently out of the Reach of our Troops. Copies of the Letters we have received from the Raja on this Subject you'll receive herewith, both in Persian and English, that you may also consider them at the Consultation you are to hold this day.

We have now to acquaint you that Hormusjee Bomanjee arrived here from Muscat on the 28th Ult. and delivered the Letter which you addressed to the Imaum of that Country. After he had been admitted to an Audience of the Imaum, he was desired to attend the Minister, who told him that the Imaum was willing to enter into a Treaty with the Company, and that he would send a Person to Bombay for that purpose, who should be empowered to conclude every Article that might be thought necessary for the Interest of both Parties. Hormusjee was then dismissed, and has not since been admitted to any Audience. He has however been informed that the Person who is to be sent to Bombay is gone to Bussora, and will proceed from thence to Bombay in a Vessel belonging to the Imaum, which is now at Bussora, and will sail from thence in a few Days. Hormusjee has also been informed that the Imaum has given Orders to his Governor at Bussora to assist the Company's Servants in every Thing that may be for their Interest, and we shall soon receive Advice from Bussora of the Arrival of the Imaum's Vessel there. Hormusjee has been treated with great Civility during his Stay at Muscat, and has received many Presents from the Imaum and his Ministers. He has also been assured of Protection and Safety in his Return to Surat, and has been furnished with a Passport for that purpose. He has likewise been informed that the Imaum will be glad to receive a Letter from the Governor and Council of Surat, and has promised to send a Person to Surat with it, as soon as he shall receive Advice from Bussora that the Vessel is arrived there. Hormusjee has been dismissed from Muscat with a Present of 500 Rupees, and has left Muscat in the Company's Grab, which was sent there for the Purpose of bringing him to Bombay. He has been ordered to proceed to Surat in the Grab, and to return to Bombay in her, if he should not find Opportunity to proceed to Surat from Muscat. He has been directed to wait at Surat for the Arrival of the Imaum's Vessel from Bussora, and to proceed with her to Muscat, if she should arrive at Surat before the Season for sailing to Muscat is over. He has been informed that the Imaum will be glad to receive a Letter from the Governor and Council of Surat, and has promised to send a Person to Surat with it, as soon as he shall receive Advice from Bussora that the Vessel is arrived there. Hormusjee has been dismissed from Muscat with a Present of 500 Rupees, and has left Muscat in the Company's Grab, which was sent there for the Purpose of bringing him to Bombay. He has been ordered to proceed to Surat in the Grab, and to return to Bombay in her, if he should not find Opportunity to proceed to Surat from Muscat. He has been directed to wait at Surat for the Arrival of the Imaum's Vessel from Bussora, and to proceed with her to Muscat, if she should arrive at Surat before the Season for sailing to Muscat is over.

Consult as per separate Letter this day

Since we signed the Consultation of the 22d Inst. we have received Intelligence that the Nairs of the Cottah Raja have entirely withdrawn their pretended Possessions on the Ryotwar Coast, and that they are retired into the Interior Country, and consequently out of the Reach of our Troops. Copies of the Letters we have received from the Raja on this Subject you'll receive herewith, both in Persian and English, that you may also consider them at the Consultation you are to hold this day.

We have now to acquaint you that Hormusjee Bomanjee arrived here from Muscat on the 28th Ult. and delivered the Letter which you addressed to the Imaum of that Country. After he had been admitted to an Audience of the Imaum, he was desired to attend the Minister, who told him that the Imaum was willing to enter into a Treaty with the Company, and that he would send a Person to Bombay for that purpose, who should be empowered to conclude every Article that might be thought necessary for the Interest of both Parties. Hormusjee was then dismissed, and has not since been admitted to any Audience. He has however been informed that the Person who is to be sent to Bombay is gone to Bussora, and will proceed from thence to Bombay in a Vessel belonging to the Imaum, which is now at Bussora, and will sail from thence in a few Days. Hormusjee has also been informed that the Imaum has given Orders to his Governor at Bussora to assist the Company's Servants in every Thing that may be for their Interest, and we shall soon receive Advice from Bussora of the Arrival of the Imaum's Vessel there. Hormusjee has been treated with great Civility during his Stay at Muscat, and has received many Presents from the Imaum and his Ministers. He has also been assured of Protection and Safety in his Return to Surat, and has been furnished with a Passport for that purpose. He has likewise been informed that the Imaum will be glad to receive a Letter from the Governor and Council of Surat, and has promised to send a Person to Surat with it, as soon as he shall receive Advice from Bussora that the Vessel is arrived there. Hormusjee has been dismissed from Muscat with a Present of 500 Rupees, and has left Muscat in the Company's Grab, which was sent there for the Purpose of bringing him to Bombay. He has been ordered to proceed to Surat in the Grab, and to return to Bombay in her, if he should not find Opportunity to proceed to Surat from Muscat. He has been directed to wait at Surat for the Arrival of the Imaum's Vessel from Bussora, and to proceed with her to Muscat, if she should arrive at Surat before the Season for sailing to Muscat is over.

Barnbury Castle ____ 2d October 17[illegible]

Coast as far as regards Hyder himself.

We are engaged [illegible] Friendship and Union of the Cannock Rajah, many Cantonments have fallen [illegible] Jemadars, and upwards of one hundred Sepoys and Horse have deserted unto Hyder. Some Country, and extremely [illegible] Hyder, as [illegible] Letter, forwarded, we give a Duplicate of the [illegible] and an English [illegible] that you may also make [illegible]

We are [illegible] Artillery, heavy Cannon, and Stores from [illegible] and the Commanding Officer of Bombay has proceeded [illegible] Troops [illegible] Sibbs. Since [illegible] Castle [illegible] in the Field, [illegible] and Cannon [illegible] Corps mustered [illegible] Sepoys [illegible] actions with Hyder [illegible] Army [illegible] Subadar [illegible] and we shall soon [illegible] Army [illegible] Bangalore, the Commanding Officer [illegible] another Corps [illegible] Cannanore, [illegible] by the middle, or latter End of October. Hearing [illegible] Jemadar [illegible] Sepoys [illegible] Cannon [illegible] Mangalore, or Cannanore [illegible] Hyder's Advantage.

[illegible] Assistance of General Boyd's [illegible] Mangalore [illegible] Cannanore [illegible] Hyder Commanding [illegible] Malabar and Coromandel Country.

[illegible] Orders of your Father have many things [illegible] Time between [illegible] General Plan of which we shall always give you early Notice, and [illegible] by way of Caution. [illegible] we can perform [illegible] it shall [illegible] Corps [illegible] Europeans and [illegible]

360

Bombay Castle — 12th [illegible] 1768

[illegible] as far regards Hyder himself.

As we regard the [illegible] of the [illegible] Rajah [illegible] future Operations [illegible] in case they [illegible] this Country, and [illegible] against Hyder [illegible] you a Duplicate [illegible] and an English [illegible] that you may [illegible]

[illegible] heavy Cannon and [illegible] from [illegible] Party to proceed [illegible] all [illegible] our [illegible] in the Field [illegible] Event must [illegible] Places [illegible] notice on the Approach of our Army [illegible] [illegible] and we shall form an Army [illegible] the Bengal [illegible] [illegible] of by the middle or latter end of October [illegible] [illegible] from thence [illegible] Mangalore [illegible] [illegible] Advantage.

[illegible] Assistance of [illegible] to our Troops from [illegible] Mangalore [illegible] intercept Hyder's [illegible] Biddanore [illegible]

These [illegible] the Outlines of our [illegible] Time between the several [illegible] Alteration [illegible] general Plan of which we shall always give you early Notice, and [illegible] to be forwarded [illegible] by way of [illegible] [illegible] is that [illegible] would keep your Troops both Europeans and [illegible]

Bombay Castle ____ 18th October 1780

To Jacob Wheeler Esqr as soon as this shall come to his hands

Mr and Mrs Sabine
Gentlemen
Your most obedient and humble servants
Joseph Smith
John Gall
George Hackney

To
Cranganore Gondah
Dutchery of Cannicke Mallabar Coast of

The Bengalee Packet sailed from this Port on the 10th Instant with a Copy of your Letter to Mr Gall dated the 9th Ditto which gave us much Pleasure to hear of your Welfare and that you were then in Health from the Blessings of God on your Endeavours and the River Coveny and Eastward of it to Angengo inclusive Forts Guns and Ammunition which we have Orders to Deliver to the Dutch as far as the other Lands belonging to the Rajah of Tellichery which Orders we shall Obey and Execute as soon as we receive Advice from Batavia that the Dutch have delivered up Cochin and the whole Kingdom of Travancore after which you shall proceed to Deliver over to the Rajah of Tellichery Anjingo Factory and Garrison and return to Bombay with the Company's Troops Stores Guns Ammunition and Effects in the Ship Bridgewater and Country Vessels now with you Whether God sends you Peace or War we pray for the Welfare of the Company's Government

As these are to inform you of the Orders we have received from Batavia we would give you Pleasure to hear of them and are in hopes when you receive this Letter you will keep your Troops ready to proceed to Tellichery with the Bridgewater Ship and Vessels under your Command to go over to Anjingo as Marquis Cornwallis the Commander in Chief of the Dutch Forces in Malabar has sent to desire you will do and how far the Blessing of God on your Endeavours hitherto to defend your Factory will be renewed to you and all other Favours Blessings Mercies from above further Apprehensions and to all wishing Godspeed and Success we shall be glad to receive frequent Letters from you and to hear of your Welfare What can we say more

Yours &c

Bombay Castle ____ 12th October 17[illegible]

To Lieutenant Fidler and Commanders of His Majesty's Ships

Mr Arnold Watson

Gentlemen

Your most obedient humble servants

Lieutenant Smith

Johan Gould

George Hackney

To

Ginga Goundah

Dividary of Pernick Mallah or Gunpah Country

The English Leader from which Pernick received a Copy of your letter to him dated the 9th Instt the Contents of which gave us much Pleasure By the Blessing of God we arrived safe in the Harbour of Bombay on the 30th September last, from the Expedition against the Country of the Rajah of Colapore, and the Fort of Rewary and Carwar which we entirely reduced, with the Loss of a few Men, and a small Quantity of Guns and Ammunition, which might be collected a great way off the Walls as far as the other Islands adjacent. That the King of England in order to have Hyder's whole Strength, By the Blessing of God we may soon overcome Hyder's Army, and defeat him entirely after which we shall proceed to the Gunga Pattam, and take [illegible] Rajah from Canara, and restore him to his Country and Liberty. Then we shall proceed to Annapolis and join in conjunction with the Troops from Bombay and follow Hyder into the Biddanore Country, as then he will be [illegible] to make his shelter but we hope to cut him off from thence Valla, and the rest of that Country to its former Government

As those are our Intentions (as soon as you know any thing) would give you Pleasure to hear of them, and we do not doubt but you will keep your Troops ready to join us in case Hyder should attempt to go near your Country to Mangalore, the more readily as you are acquainted of the Designs of Hyder has had to take you & your and how by the Blessing of God you have behaved to defend yourself, the Enemy soon to relieve you, and all other neighbouring Chiefs from all further Apprehensions, and to let every Body remain in Peace We shall be glad to receive frequent Letters from you, and to be informed of your Health. What can we say more?

Bombay 5th August 1768

A true Copy

[illegible]

Bombay Castle ____ 12th October 1780

To take their Seats as soon as they can possibly

Hermanus Critzen
Gentlemen

Your most Obedient humble Servants

Joseph Smith
John Gall
George Stuckey

To
George Goudah
Dubash of Comuck Mallabar Coast which he can by

The English London Ships arrived here bring the Letters all are a Copy of your Letter to them dated the 9th May the Contents of which gave us much Pleasure & Satisfaction to hear of your welfare & that we have taken from the Dutch Settlement Cochin & the Three Coasts and Castles of Cochin Cranganore & Cochin Cannanore Ships Guns and Ammunition which must be very acceptable to the Dutch as the other Places attacked their Forces & signal Victories Hyder's Defeat & Death by the Blessing of God have spread a general Terror amongst the Dutch Army and the French Troops are expected every Day to arrive at Negapatam and the Coast Dutch Troops after which we shall proceed to Tranquebar and the rest of the Dutch Settlements on this Coast & Country & so drive the Dutch Army & Fleet out of India

We have received your Letter & are sorry to hear of the Illness you have had & hope you are now recovered & that you will be able to proceed to Poonah & Hyder's Camp as soon as possible & that you will be able to go near your Friend & Acquaintance the Commander in Chief & Army & to be received & treated by them with Kindness & Friendship & that you may have Success in your Negotiations & Affairs & that you & all your Family & Servants may soon return to Bombay in Health & Safety & we shall be glad to receive frequent Letters from you & hear of your Success & Welfare & that you have received our Letter

Thomas Mostyn
Secretary

Bombay Castle ____ 18th October 1803

To the Hon.ble the Governor in Council at Fort William

Commodore Sotheby
Genl Lawrence
Genl Wellesley
Colonel Murray
Colonel Harness
Colonel Orrock
George Hardinge Esqr

To

Surgeon Goudah
Dubhoy of Baroach Mallahs Europeans Wounded

The Engagement between the Squadron under the Command of your Excellency's Orders and the Fleet of Gallivats belonging to Sindiah and Holkar which was fought on the 15th Instant, by the Blessing of God terminated in the complete Victory of the British Arms, and the Capture or Destruction of the whole Fleet of the Enemy, consisting of Twenty Gallivats, Manned with upwards of Two Thousand Men, and Armed with Guns of various Calibres, from Eighteen to Four Pounders, and Commanded by Officers of Rank in the Service of the Mahratta Chiefs, who were all either killed or taken Prisoners, after a most obstinate Resistance, in which the Enemy suffered a Loss of upwards of Five Hundred Men killed, and Three Hundred and Fifty Wounded, whilst the Loss on the part of the Squadron was comparatively trifling, only Twenty Seamen and Marines having been killed, and Forty Wounded, of whom Eight have since died of their Wounds.

Although I am sensible that I can add but little to the Merit of the Officers and Men who have had the Honor of fighting under your Excellency's Orders, I should ill discharge the Duty of a Commander, if I did not take the earliest Opportunity of bringing to your Excellency's Notice the Conduct of Captain Hardinge, the Officers and Crew of the Honorable Company's Cruizer Antelope, who, by the Gallantry and Perseverance with which they attacked and boarded the Enemy's Vessels, contributed in a very great Degree to the Success of the Day.

I have the Honor to be with the greatest Respect
Your Excellency's most obedient and most humble Servant

36c

36

Bombay Castle —

At a Consultation Present

The Worshipful Thomas Hodges Esq. [illegible]
The Wm. Daniel Draper Esq. [illegible]
Ramsay(?) Mark(?) [illegible]
[illegible]
Brice Fletcher [illegible]
Thomas Hodges [illegible]

Read and Approved [illegible] Consultation of the 11th Instant.

Mr Richd. [illegible] to be called on for an Account of Money disbursed by him.

Mr Richard Thomas(?) Benjamin Porcelangare(?) [illegible] to render an Account of all the Money he received [illegible] as all [illegible] of any Money he has [illegible] disbursed by his Order, the must also be required to give a particular Account of the Loss of [illegible] Island.

[illegible] to render a particular Account of the Loss of [illegible] Island.

Bourne Mr Charles his Proceedings at Banah(?) approved.

Read the Letter received the 16th [illegible] from Mr Charles Bourne(?) at Banah(?) whose Proceedings [illegible] approved and [illegible] Hyder Ally [illegible] Mr Bourne [illegible] intends [illegible] him [illegible] and [illegible] all the Consequences which must ensue [illegible] consequence of such a Step.

Matter [illegible] joining Hyder Ally [illegible]

Adjourned

[illegible]

W. Draper(?)
Jam. Bayley(?)
[illegible]
[illegible]
[illegible] A. Mertyn(?)
Nath. Stackhouse
B. Fletcher

Bombay Castle

Monday

At a Consultation Present

The Honble Thomas Hodges Esq Chief

The Hon Daniel Draper Esq Comm Depty

Ramsay Albert Radstone Esq Secretary

Brice Fletcher

Thomas Hodges Esq

Read and Approved the

Consultation of the 1st Instant

Read a Letter from Capt Richardson

Read a Letter from Capt Richardson

Ordered a Packet for

Read a Letter from Capt Charles Bruce at Bombay

Read a Letter from

Adjourned

Under Seal

D Draper

Thos Hodges

Ramsay Albert R

Brice Fletcher

Thomas Hodges

Bombay Castle 11. October 1768

Tuesday 11 At a Consultation Present

The Honble Thomas Hodges Esq. Gov.r & Pres.t &c.

The Hon.ble Daniel Draper Esq.r Thomas Rastell

Benjamin Guy Benjamin Torin

Nathaniel Brohouse

Roger Fletcher Robert Nicholls Esq.r

Thomas Hodges Esq.r Sec.y to Gov.t

Richard Hopewell Esq.r

Consultation of this d.y Inclosed

The Hon.ble Richard Thomas Benjamin

Parel Company's Gomastah Cowasjee Nusserwanjee Comedy, Nusserwanjee Bomanjee Bander an Account of Salt then Money deliver'd Captain Inverarity as all Gun, and Shot Money Ill Paid Company's Money deliver'd by his Order. He must also be enquired into for a false Account of the Ships Provisions

Accounts appointed for the Ships Victualling

Bill of Exchange allow'd on Account Money Deficiency

Bill of Exchange protested

Proceedings of Council

Bill of Exchange drawn by Captain Inverarity on the Hon.ble Company protested

Read a Letter from Captain John McCharles Bombay at Bancoot with the Proceedings of the Court of Enquiry held on Board the Ship Success Captain Inverarity for the Loss of the Ship Success on the Coast of Malabar, and Sentence of the Court thereon, and Ordered that the Proceedings be Recorded in the Consultation Book

Adjourned

Thos Hodges

Daniel Draper

Wm Hornby

Rob.t Fletcher

361

Bombay Castle 12th October 1768

Wednesday 12. Signed a Letter to the Select Committee the Lord Bernard &c &c &c

To

The Honble Harry Verelst Esq
&c. Members of the Select Committee

Honble Sirs

Your Letter of the 29th ult. & Packet we have received with your Letter of the 30th July and observe by it how much the Estimate from a Letter received the Days ago for Bombay at Large containing some Objections to the Estimate which Accounts Office should be allowed to be Sent you with the Estimate

We should have thought it unnecessary to have repeated for Boats Cables Cocos Materials &c. but as you seem not to admit of your granting any Allowance for Wear & Tear of Boats Cables &c we shall therefore send you the Particulars of the Charges &c. on the Estimate for your Consideration

We wish it was in our Power to recommend to the Court of Directors the Allowance of Madapollam Cloth 13 May last owned by Mr Harvey but as it is not in our Power to do it

Bombay Castle
12th October 1768

We are &c

Honble Sirs
Your most Obedient humble Servants

To
The Honble Charles Bourne
Esq

We have received your Letter of the 12th inst and approve of your Examination of the Boat Owners and Nakodas and Crew of the Boat Ann which was Stranded on the Coast of Malabar and the Account of Sales of the Cargo which you have transmitted to us

We received a Letter from the Honble Sirs

361

Bombay Castle 12th October 1768.

Wednesday 12 Signed Letter to the Select Committee at Bengal
with Mr Colebrooke Barwell & Bomanjee Hirjeebhoy

To
The Worshipful Harry Verelst Esq
&c Members of the Select Committee
at Fort William

Honble & Sir & Sirs

Since our Letter of the 29th June we have been favoured with your Letter of the 20th July, and this is principally to transmit the Extract from a Letter received two Days ago from our Factory at Cundy containing some intelligence which we hope is without foundation, though should it be otherwise we think it proper you should have the earliest Notice of it.

We should almost needless have attended to your request for Bengal Rice, Cocoa, Mutton and Sheep but our principal Ships will not admit of our spairing any, the supercargoes are instructed for your last Year for Mocha & Judda will be supplied by their Pinnaces and there is now an dispatch for your Presidency.

We are sorry to find by your Letter from the Secret Committee of Bengal to the Court of Directors of the 14th January last received the 3d May last, that the Army of Shah Aulum

Bombay Castle
12th October 1768.

We are with &c &c
Honble & Sirs &
Your most Obedient & Humble
Servants.

To
Mr Charles Brome
&c &c

We have received your Letter of the 22d June and approve of your Transactions with Shahcomel, but hope Hindoostan will find by any means be prevailed upon to take part in the Affair. Should upon the Conviction of Necessity entered into you have upon Terms to Join the Shahzada & Nawab in the Expedition which will probably end with his Flight leaving with the English

We enclose a Letter from the Court &c

361

Bombay Castle 12th October 1768

Copy of a Letter to the Select Committee at Surat from Mr Charles Brome at Bimah, with enclosed Letter

To

The Honble Harry Verelst Esq
& Members of the Select Committee
at Fort William

Honble Sirs &c

Since our Letter of the 20th June we have been favoured with your Letter of the 2d July, and therein have greatly diminished our Concern from a Letter received two Days ago from our Factory at Surat containing some Intelligence which will, we hope, prove groundless, though should it be otherwise we shall be the earlier advised of it

We should not have delayed so long to have attended to your request for Brass Field Pieces, Mortars, and Shells but we were in the midst and at the height of our spring sowing, the Season proper for our Cotton, & Rice will be forwarded by other Vessels we have now on dispatch for your Presidency

We enclose for your Information Copy of a Letter from the Honble the Court of Directors to their Embassy at Madrass dated the 13th May last received by this Conveyance

Bombay Castle
12th October 1768.

We are with Esteem
Honble Sirs &c
Your most Obedient Servants

To
Mr Charles Brome

Sir

We have received your Letter of the 2d Instant and approve of your Transactions with Khan Jehan Bel Regent Abadeen with all by any means be prevailed upon to take part with the Rajah, should appear concerned in any Attempts we have would have you remain there in the Storm at Comes & quarrels with your Enemy and shun all Consequences which will probably ensue the Rajah by breaking with the Portuguese

We enclose a Letter from the Nabob &c

Page

Bombay Castle 12 October 1768

Wednesday 12 Signed a Letter to the Select Committee &c.

To

The Honble Harry Verelst Esq
&c. Members of the Select Committee

Fort St. George

Honble Sir & Sirs

I received your Letter of the 20th June & Duplicate of the 30th July and am concerned to find by the Contents of your Letters & Papers you have transmitted that the Disputes between the Nabob & Company are not likely to be soon accommodated. I am sensible of the Difficulties you have had to struggle with in the Execution of the Treaty of Peace & am willing to attribute the Delays which have attended the Settlement of the Nabob's Affairs to the Causes you assign for them.

We shall endeavour to procure the Goods you have required for Bengal & Fort St. George, Madras and the Coast, but cannot promise to send the Quantity of Piece Goods you desire, as the Investment of last Year for Bengal & Bombay will be forwarded by the Company's Ships now on the Coast for your Presidency.

We wish for your Information & Guidance that the Letter from the Honble the Court of Directors to the Governor & Council of Madras dated the 13th May last was received by the Company's Ships Bombay Castle & Norfolk & sent to Bengal by the Latter.

We are with Esteem
Honble Sir & Sirs
Your most Obedt & humble Servants

To

Mr Charles Brome
Cashr

We have received your Letter of the 2nd Instant and approve of your Transactions for the Hire of Boats & Bullocks for the Use of the Army, they shall be recommended to the Court of Directors for Allowance. We have ordered Cowries to be sent you from Surat by the Ship Bombay Castle which will probably arrive before this Letter. We shall be glad to hear of your speedy Dispatch of the Goods.

We have received a Letter from the Rt. Hon.

Barrington Castle — 12th October 1798

Enclosed with this I transmit to you a Letter from Lord Castlereagh, dated Dublin Castle 8th October 1798, which I received by the Post of this day, and which I request you will lay before the Lords Commissioners of the Admiralty.

I am, Sir, Your most obedient humble Servant, Barrington

Barrington Castle
8th October 1798.

Sir,

I have received his Excellency the Lord Lieutenant's Orders to transmit to you the enclosed Letter from Lieutenant Colonel Vereker, Aide de Camp to Major General Trench, which contains the Information received by His Excellency from Major General Trench, relative to the Landing of the French Troops in the Bay of Killala, and I am to request you will lay the same before the Lords Commissioners of the Admiralty.

I have the honor to be, Sir, Your most obedient humble Servant, Castlereagh

Killala Bay
Enclosure in Castlereagh's Letter

Killala Bay, 27th August 1798.

My Lord,

I have the honor to inform your Excellency that the Enemy's Squadron, consisting of one Ship of the Line, two Frigates, and a Brig, anchored in this Bay on the 22nd Instant, and landed the Troops on board of them, consisting of about 1100 Men, with Arms, Ammunition, and Stores for 3000 Men, which they have brought with them for the Use of the Irish Rebels.

Castlereagh

Killala Bay
Enclosure in Castlereagh's Letter

Dublin Castle, 27th September 1798.

My Lord,

I have the honor to inform your Excellency that the Enemy's Squadron, consisting of one Ship of the Line, two Frigates, and a Brig, anchored in this Bay on the 22nd Instant, and landed the Troops on board of them, consisting of about 1100 Men, with Arms, Ammunition, and Stores for 3000 Men, which they have brought with them for the Use of the Irish Rebels.

I have received his Excellency the Lord Lieutenant's Orders to transmit to you the enclosed Letter from Lieutenant Colonel Vereker, Aide de Camp to Major General Trench, which contains the Information received by His Excellency from Major General Trench, relative to the Landing of the French Troops in the Bay of Killala, and I am to request you will lay the same before the Lords Commissioners of the Admiralty.

I have the honor to be, Sir, Your most obedient humble Servant, Castlereagh

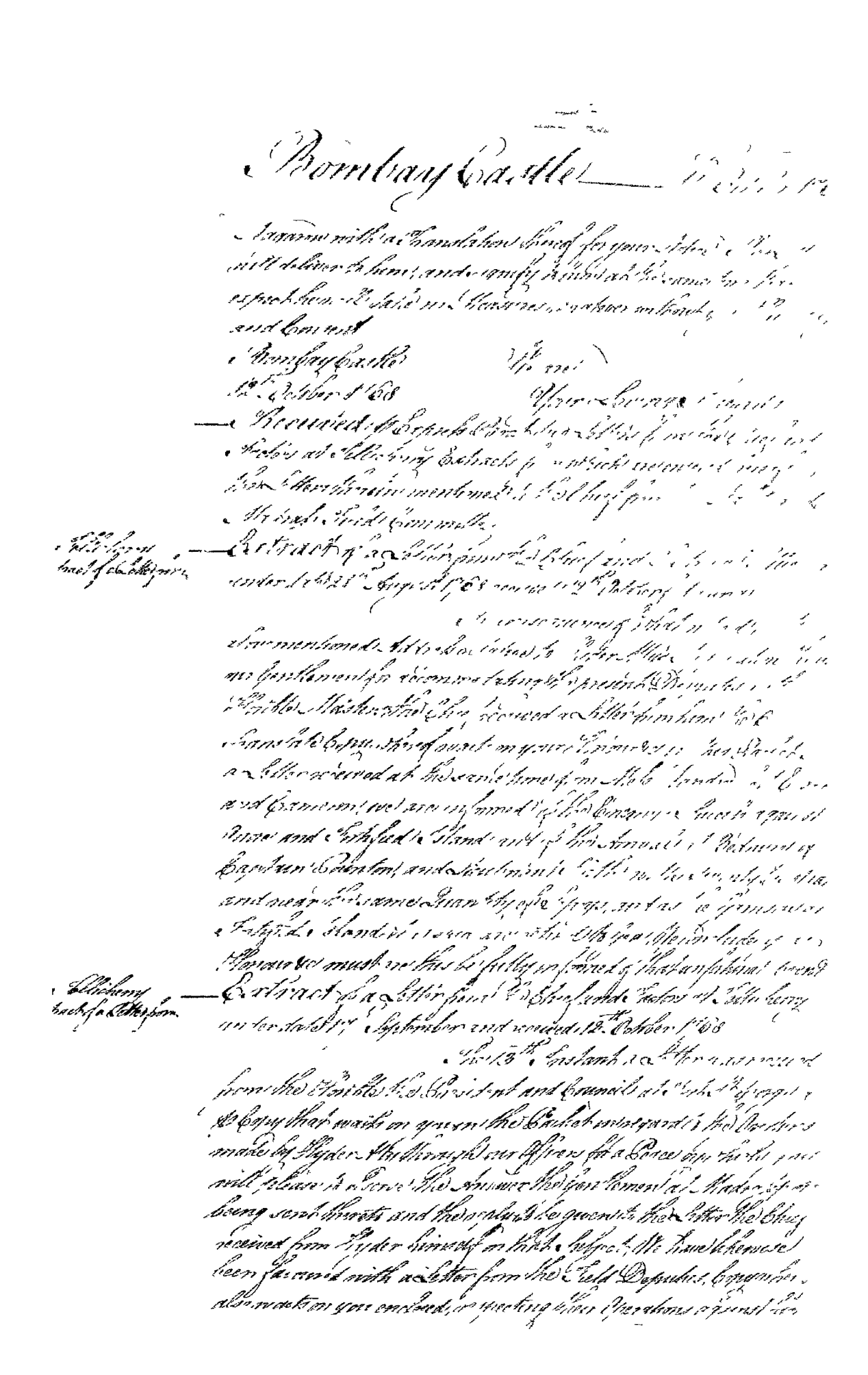

Bombay Castle 12th October 1768

I am now with a Commodation Power for you to Attend the Service will deliver the Same and Signify to them what Commands I expect he will take no Measures without my Knowledge and Consent.

Bombay Castle
12th October 1768.

Sir Your Loving Friend

Received the Copy of a Letter from Hyder Ally Cawn Bahadar Regarding Factors at Tellicherry, Extracts from which Received Answers to the Letters Sent Him Which Letters Were Delivered Him by Mr Wedderburn Read Consulted

Extract of a Letter from Hyder Ally Cawn Bahadar

Extract of a Letter from Hyder Ally Cawn Bahadar to Mr Wedderburn Dated 28th September Received 12th October 1768

[illegible] recommended Tellicherry Factors Letter Affairs [illegible] our Government so recommending Gungoo Pundit Dispatched Letter Mahratta Country Received Letter from him [illegible] Gungoo Pundit arrived our Camp Letter received Time from Hyder Cawn Consulted Resolved Inform Hyder Cawn Answer and Dispatch Gungoo Pundit Captain Campbell and Lieutenant [illegible] and near Person Hyder Cawn Letter Gungoo Pundit Hyder Cawn Answer must Letter Gungoo Pundit

Tellicherry Factors Letter

Extract of a Letter from Hyder Ally Cawn Bahadar to Tellicherry Factors dated 27th September and received 12th October 1768

[illegible] from the Faithful Dependant and Friend [illegible] Copy that made on given the Seal of Engagement Kindness there made by Hyder Ally Cawn Bahadar Officers for a Peace Agreement and Release [illegible] Letter Hyder Ally Cawn Bahadar Gungoo Pundit Mahratta Country send thereto and the Letter to be presented Letter Hyder Ally Cawn received from Hyder Cawn Bahadar Subject Letter Travel Pleasure been favoured with a Letter from Tellicherry Dependant Engagement also making you Friend [illegible] Letter Dependant Engagement

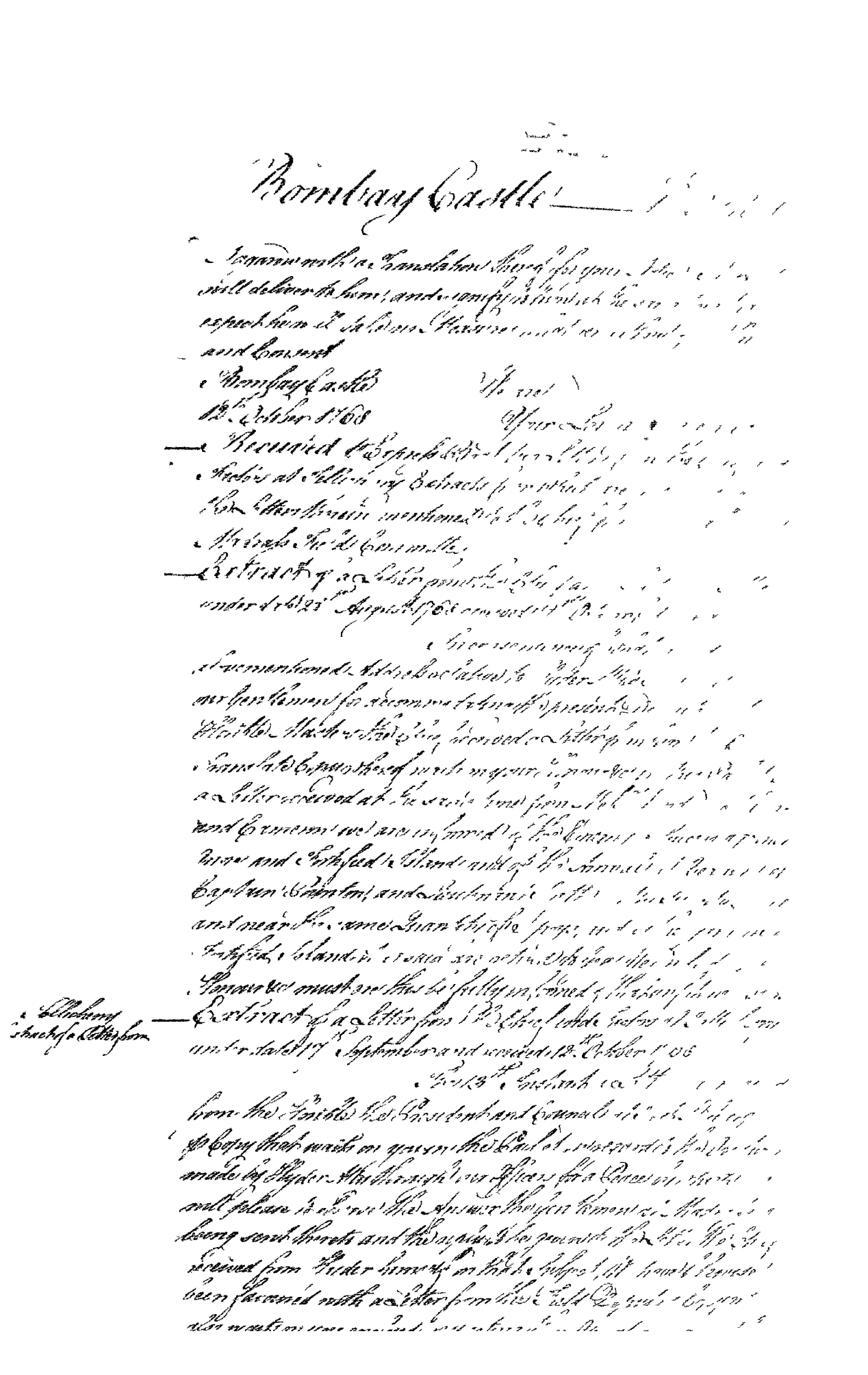

Bombay Castle

and proposes the Company's Agent being appointed [illegible]
should be interested to undertake anything [illegible]
for this end.

[illegible] Strength [illegible]
ver. Opinion of the Engineer for accommodating [illegible]
with a Storehouse you may [illegible] Harbour [illegible]
recommends that the Fire [illegible]
Embarkments of Sir Joseph Banbury [illegible]
recommended or not employed or suggested, [illegible]
on the contrary probably [illegible]
that both the Recommendations are [illegible]
Mar. the Recommendation [illegible]
regard to the Company's Agent [illegible]
as far as Answering this end [illegible]
might be had on Purpose [illegible]
we think [illegible]
Mr. Stevens [illegible]
Concurrence as any Orders [illegible]
we agree to the [illegible]
we are then [illegible]

translate of a Letter from Sir Nicholas Waite to the Right Hon.ble the Lords of the Admiralty

translate of a Letter from Nicholas Waite Esqr to Mr Holland Secretary to Sir Edward Ellicherry Governor of Bombay Dated the 16th July 1695

Letter Complaints

[illegible] received a Letter [illegible]
complaining for the Disputes that [illegible]
Company's said were and desired good Treatment might be given [illegible]
Officers, that are [illegible]
Bonds the Owners belonging to Messrs Bury and Alexander and
Bond such as are [illegible]
Bar and that Schroeder [illegible]
with several other [illegible]
my Friend [illegible]
and not [illegible]
have continued [illegible]
[illegible]

20

Bombay Castle — 1st Octo. 1765

and proposes the Coorgah Rajah being gained over to join our forces should it be intended to undertake anything against Hyder Ally from this side.

Though we are unacquainted with your Hon[ours]' Opinion of these Proposals for accommodating the present Dispute or what Measures you may be pleased to pursue on this Occasion, we presume to think that the Chief communicating to Hyder Ally the Sentiments of Madrass Presidency thereon in the manner recommended cannot impede or anyways frustrate your D[esigns] [illegible] on the contrary possibly forward the Negotiation, as you may make [it] that both these Presidencies are now equally concerned in the present War; the Recommendation likewise from the Chief [and] Deput[ies] in regard to the Coorgah Rajah we also think [illegible] as far as his giving due [illegible] Intention and the [illegible] [illegible] might be had on him for co-operating with the Mahrattas [illegible] are therefore led to hope your Hon[ours] will not disapprove the Measures which we intend taking notwithstanding your want of Concurrence, or any Orders relating to them are not yet received [illegible] we request to be favoured with your Directions in what manner we are to conduct ourselves during the present [illegible] Affairs.

[Margin: Translate of a Letter from Hyder Ally to the Chief of Tellicherry.]

Translate of a Letter from Hyder Ally to the Hon[ourable] Thomas [illegible] Esq[uire] Chief of Tellicherry, received from Bednore the 6th July 1765.

After Compliments

I have received your Letter [illegible] and am very sorry for the Disputes that have arisen between the Company and me, and desire good Treatment may be given to the Officers that are my Prisoners, and to take Care of the Letters and Bonds and Papers belonging to Mess[rs] [illegible] and [illegible] and to send such as were found in the Vessel that got aground on Tomala Bar, and that I should write to the Governor of Bombay with several other good Letters which you have wrote me, you are my Friend no doubt, therefore you are sorry any Disputes should arise between the Company and me, which Friendship would have continued longer had not some evil disposed Malicious [illegible] cause the Differences between us in our Trade [illegible] [illegible]

Bombay Castle 15th October 1768.

and proposes that Coongah Rajah being gained over to your Cause should be intended to undertake anything against Hyder Ally from this side.

Though you are encouraged with good Hopes of this Proposal for accommodating the present Disputes or other Measures you may be pleased to pursue on that Occasion, yet you recommend to think that the Chief communicating to Hyder Ally the Contents of Madrass Presidency Letter and in the manner more recommended cannot impede or any way frustrate your Designs, but on the contrary possibly forward the Negociation, as we may conclude that both that Gentlemen are now equally concerned in the present War: the Recommendation delivered from the Field Deputies in regard to the Coongah Rajah, see also thanks demands and Notice as far as knowing this acal Contributions, and the Dependence that might be had on him for co-operating with the Madrass Forces. We met these fond lead to hope your Honour will and diligence in these Measures not touched upon entered before without thanking you for your Concurrence, or any Orders relating to them are not yet arrived, both we request to be favoured with your Directions in what manner we are to conduct ourselves touching the present Posture of Affairs.

Translate of a Letter from Hyder Ally to William Hornby Esqr. Chief of Tellicherry, received from Bednore the 6th July 1768.

After Compliments

I have received your Letter, and observe your Concern for the Disputes that have arisen between the Company and me, and desired good Treatment may be given the Company Officers, that are my Friends, and to take Care of the Accounts, and Bonds &c Papers belonging to Messrs. Stracey and Sibbald, and Friend, such as were found in the Fort that are agreeable to Honour Bar, and that I should write a Letter to the Governor of Bombay, with several other good Advice on which you have wrote me, you are my Friend, no Doubt therefore you are sorry any Disputes have arisen between the Company and me, which Friendships ought to have continued long, and nothing will be disposed to reconcile these Differences between us, on my own Part I am not

Bombay Castle 12 October 1765

[illegible] Bengal [illegible] Bengal being governed [illegible] Should it be attended [illegible] anything against [illegible] Fort William

Though [illegible] are unacquainted with your Hon[ou]r's Opinion of the Proposals for accommodating the present Dispute or what Measures you may be pleased to recommend on the occasion, yet we recommend their [illegible] Instruments of Madrass & Bombay Presidency thereon in the answer, more accommodated cannot impede or any ways frustrate [illegible] on the contrary probably forward the Negociation, as we make no doubt that both the Governments as now equally concerned will join in the Measure. The Recommendation [illegible] from the Select Committee regard to the Company's Affairs, we also think [illegible] for the Honourable Court's Orders may be had on him for so speaking with the Madrass Gent[lemen] [illegible] Mr Spencer &c will not disapprove of the Measures which now entered into and shall endeavour to gain their concurrence, or any Orders or Advices of theirs we shall not fail to pay due regard to & be governed as Circumstances may require

Translate of a Letter from Hyder Aly Cawn to Mahomed Yemen Esqr Chief of Tellicherry, received from Anthony Sheldon Esq[r] Late Chief of Tellicherry

After Compliments

I have received your Letter and observe you are very sorry for the Disputes that have arisen between the Company and me, and desire good Correspondence may be restored. I am of the same Opinion, that as we are Friends, and Allies, and the Interests of both Governments are connected, it is proper that all Disputes and Differences between us should be settled in a friendly manner. I have therefore sent Vakeels to Bombay to represent my Sentiments to the Governor and Council there, and have desired them to write to you on the Subject, that you may be informed of my Intentions. I have also wrote a Letter to the Governor of Bombay with several other good Advices which you know more than I can write you, and I am sure you will be glad to hear that I am very desirous of preserving our Friendship, and therefore hope you will write to the Governor of Bombay to the same purpose, that the Differences between us may be settled in a friendly manner. [illegible]

Bombay Castle

Bombay Castle [illegible]

Nevertheless, it was the People of [illegible] [illegible]
Pattam, Waroraman, and [illegible] [illegible]
they took their Wars [illegible] [illegible]
altogether go into the [illegible] [illegible]
came back again, and [illegible] [illegible]
People of [illegible] [illegible]
have [illegible] Disputes [illegible]
with the Company [illegible]
[illegible] by them all the [illegible]
Company [illegible]
of time, and [illegible]
of Accounts, [illegible]
Friendship with the [illegible]
China Pattam [illegible]
[illegible]
and should [illegible]
[illegible]
and other all Differences [illegible]
[illegible]
for what reason [illegible]
and when [illegible]
[illegible]

Same will be taken [illegible]
both Parties will be [illegible]

Therefore you must [illegible]
advise the Governour of Bombay [illegible]
China Pattam, and make Peace, then all the People [illegible]
Blood of this Country by your means will [illegible]
I would have wrote a Letter to the Governour
of Bombay, but the last time I wrote, and send my [illegible]
he kept him there some time, and sent him back [illegible]
without any Answer to my Letter, therefore my [illegible]

Bamburgh Castle ____ 12th of the 4th

Forbidden, it was the People of Scotland that came upon the
Eastern Borrowmead, and seized other Cities, belonging
Kingdom, the Cities till ingoing Towns could not
Regard to go into the Street, during the said
Cranesbank against, and the Inhabitants
People of Northumberland Eastern, and
have caused from Durham to come
with the Company and Inhabitants
of Berwick to the
by them at the Castle
Company of the
of the Inhabitants
of Scotland, the
Scandalous in the Northern
Cities Eastern
Town Book
and should
the Eastern
of the
and with all
would
for
and where shall
Town
Some would have
with Castles will be
about the Governor of Bamburgh
Cities Eastern and
Mind of the Country by
of Bamburgh but the
Scandalous from
without any

Bombay Castle

Bombay Castle — 1[illegible] 17[illegible]

to send to him again, all these particulars you may [illegible] when I receive a Letter from him then will [illegible]

You have noted that three [illegible] come from [illegible] Captain [illegible] and another [illegible] on all those Officers who [illegible]

[illegible] of Messrs. Tracey and Abbott [illegible] those Letters that were under [illegible] Three [illegible] and [illegible] in the [illegible] and [illegible] carefully kept under [illegible] Cloaths and Papers [illegible] were kept separate. Mr. Tracey [illegible] my [illegible] him [illegible] have [illegible]

The Company and [illegible] will [illegible] Letter for [illegible]

A true Copy [illegible]

William [illegible]

[illegible]

To
William Hornby Esqr.
Chief [illegible]

Tellicherry

Gentlemen

[illegible] Mr. [illegible] Letter [illegible] from [illegible] Mr. [illegible] and [illegible] Copy of their Letter [illegible] you will [illegible] Gentlemen [illegible] Peace [illegible]

the front [illegible] [illegible] [illegible]

365

Bantry Castle ___ 17[illegible]

[illegible] him again, all other particulars you may need from [illegible]
when I received a letter from him, wherein he told him that he [illegible]
You have made about three [illegible]
came from Cove, Capt. Lane, Reynolds, and another officer [illegible]
in all five officers, who Breakfasted, Lay'd, and Supp'd [illegible]
You wrote me word that the Gov[illegible] sent [illegible]
Lt. Col. Tracy, and 6 Whales back when [illegible]
Whales that was in the Lake, broke from the [illegible]
threw the Oysters into the Sea, and there [illegible]
for the Ships, which Oysters and Things we [illegible]
carefully kept under my Care on Mary [illegible]
Cloaths and Oysters which came in the Hamper [illegible]
were kept separate. Mr. Tracy has ordered me to [illegible]
any Oysters he can. I have Commanded [illegible]
him to send them hither, and when [illegible]
have got will be delivered to him

Mr. Company and your self [illegible]
will be the better for [illegible]
I am Sir Your [illegible]
Humble Servant
William Hornby

Camp near Bengarven 21st August 17[illegible]

To
William Hornby Esq[r]
Chief Engineer
at
Tellicherry

Gentlemen

[illegible]

Mr. Hornby's Letter to him of the 13th Inst. [illegible]
from Hyder Ally Cawn to Mr. Hornby and from Mr. Hornby to the
Commanding Officer at Bednore and Answer thereto [illegible]
enclose a Copy of their Letters as you desired [illegible]
the Answer they recommended [illegible]
you will discover that they are Gentlemen of Honour [illegible]
& Truth, provided Hyder makes Peace with us, and [illegible]
agreed to such a Peace as we think [illegible]
that Country to [illegible]

Bombay Castle

[illegible]

Gentlemen

[illegible]

Mr Hamilton's Letter to him of the 23d July, & copy of one from Capt. Mackay to Mr Hamilton, and from the D. Governor to the Commodore, Bombay Castle 20th Augt 1778

[illegible]

Gentlemen

[illegible]

Mr Hamilton's Letter to him of the 23d July, & copy of one from Capt. Mackay to Mr Hamilton, and from the D. Governor to the Commodore, Bombay Castle 20th Augt 1778

[illegible]

Bombay Castle — 1st October 1768

... to him again, all these particulars you may write him, and when I receive a Letter from him then will [illegible]

You have wrote about three Officers taken [illegible] one from Cavee Captain Rogerton, and another Officer [illegible] in all Five Officers, who [illegible] with respect [illegible]

You write me about the Papers and [illegible] of Messrs. Tracey and Cabbald, but when the [illegible] the [illegible] that was in her, [illegible] threw the Papers into the Sea, and [illegible] in the Ship, which had Papers, and [illegible] carefully kept [illegible] at Mangalore [illegible] Books and Papers [illegible] were kept separate. Mr. Tracey [illegible] my [illegible] [illegible] [illegible] have [illegible] will be delivered to him.

The Company and [illegible] will be the better for, which I know you [illegible]

A true Copy [illegible]

William [illegible]

Camp near [illegible]

Copy of a Letter from Col. Smith — To

William Hornby Esqr.

Chief &ca. Factors

Tellicherry

Gentlemen

[illegible] Mr. Hornby's Letter [illegible] of the 24th July [illegible] from Hyder Naigue [illegible] Mr. Hornby, and [illegible] Camp [illegible] The Govr. and Council [illegible] [illegible] a Copy of their Letter dated the 20th [illegible] the Answer they recommend should be sent to Hyder [illegible] you will discover that the Gentlemen [illegible] Madras [illegible] Peace provided Hyder makes [illegible] and [illegible] [illegible] of such [illegible] with us, [illegible] to the Carnatic and security to the Company's Commerce [illegible]

Bromley Castle

Bombay Castle [illegible]

[illegible] for your Hyder Ismaels

[illegible] of the Commd Brigade [illegible] Joined [illegible] Hyder [illegible] Duplicate [illegible] that you may also [illegible]

[illegible] heavy Cannon and three [illegible] Heads Early to proceed [illegible] Albis Ever [illegible] in the Field before [illegible] Escort mustered the Blacks [illegible] retire on the Approach [illegible] Batteries such Field [illegible] and we shall soon [illegible] Forts Bengalore [illegible] any other [illegible] of the Commander [illegible] Jonathan [illegible] Commd [illegible] Hangelnel [illegible] Women Children

Assistance of General [illegible] to our Troops from [illegible] interrupt Hyder [illegible] Establishment Country

Outlines of our [illegible] many [illegible] time between the several Corps [illegible] general Plan of which we shall always give you early [illegible] and accurate [illegible] by way of Encouragement [illegible] we are [illegible] Hyder would [illegible]

Bangalore Castle

Bangalore Castle

Burdwan Castle

561

Bombay Castle 12th October 1768

To Colo. Thos. Fitzgerald as soon as their Excellencies arrive

Maramuth Sabaw

Governor

Jonathan Duncan Resident Surat & Brigadier

Colonel Wm. Monson

Colonel Wm. Hartley

George Hayes Esq.

To

Apaya Goudah

Dadaroy & Comichy Mallahy or Europe Country

The Company's Letter from Surat dated the 29th July which contains your letter to them dated the 9th July which you gave us an Account of, & by which we observe you have taken from the Europeans, Eight Elephants, Two Silver Covers, and Sundry Articles of Cloth, Jewels and Ornaments which were Presents from the Europeans to Hyder's Army and between the Europeans & Hyder's Army and between the Europeans & Hyder's Army after which we shall proceed to Seringapatam & Bednore & Bhajahs from Poonah, and obtain an Account of the Army, to act in Conjunction with the Troops from Bombay Hyder in the Middle of the Country, we hope & trust will soon be put an End to that Country's Government

We observe you have [illegible] would give you Pleasure to hear of Success and [illegible] and keep your Troops ready & join ours, & by your [illegible] attempts to go near your Country & Morgue [illegible] acquainted of the Designs of Hyder has had to take your Country and how by the Blessing of God you have hitherto defended your self. We Return you Thanks for your and all other Intelligence you [illegible] from all further Advices & Observations, and to let us know by [illegible] We shall be glad to receive frequent Letters from you, and to [illegible] that you will [illegible]

367

Bombay Castle 12th October 1708

To Captain Field or in case of his decease the next Senior Commander

Mr Edmund Estcourt
Gentlemen

Governor Aldersey & Council Chamberlain Bombay

Joseph Smith
John Gould
George Mackay

To

Cuncaja Gondah
Dalwaey of Carnack Mallahr or Conjeeveram Country

The English Leader from Tellicherry send us a Copy of your Letter to him dated the 9th July that Contents of which gave us much Pleasure. By the Blessing of God we over reckoning have taken from the Naigues Ryder the Country South of the River Carey and Castle of Pondycherry with many strong Forts Guns and Ammunition which is much beyond what we could hope for as the Place lies all Thick Set of Bungalows in which large Ryders reside. Through the Blessing of God we have in our Army Commanders have designed Ryder's Army and Chiefs Rangaroes after which we shall proceed to Seringapatam and drive [illegible] Rajah from Coimbatore and obtain all Liberty that can be desired Army to act in conjunction with the Troops from Bombay in pursuing Ryder into the Biddanore Country as there he will desire to make for shelter but we hope to prevent from their doing and to secure that Country to its former Government

As these are our Intentions we know you will be glad to hear of them and we do not doubt but you will keep your Troops ready to join ours to oppose Ryder in case he attempts to go over your Country to Mangalore We are glad to be acquainted of the Designs of Ryder he had to Endeavour & your and how by the Blessing of God you have hitherto defended your self We hope soon to hear of your and all other encroachments Ryder from all further Aggressions and to be away Polygamies [illegible] We shall be glad to receive frequent Letters from you and to serve you Wishing What can we Command

[illegible]

Bombay Castle 12th October 1701

To be sent as soon as the Seal is framed.

Right Worshipfull Sirs

Gentlemen

Your most Obedient humble Servants

Joseph Smith

John Gayer

George Stracey

To

The Governor & Council

of Surat

Delivery of Comish Wallace Purser of the English Ketch Dove from Bombay to Surat

a Copy of your Letter to me dated the 9th July last Contents

gave us much Pleasure & by the Blessing of God we arrived

safe here on the 11th Instant & found

the River Severn & Eastward of Bombay

Guns and Ammunition which is much expected

Stores as the other boats attend

Surat Pilots to the

wind which is much against

after which we shall proceed to Swally

Bajaja's Commissary was at Bombay

Army to act in conjunction with

Pilots to the Middle and Southward

Letter but we hope with out

which Country to the Governor

As these are to

would give you Pleasure to hear of them and

will keep you

attempt to go up to the Country of Mangulore

requested of the Dessays & Pilots here that

and how by the Blessing of God we have hitherto

safe. We hope soon to hear from you and all other

from all further Assistance and to

We shall be glad to receive frequent

Wallace &c.

Joseph Smith

John Gayer

George Stracey

36

Bombay Castle 18th October 1780

To take the Field as soon as the Season permits -

We are with Esteem

Your most obedient humble Servants

Joseph Smith

John Gall

George Mackay

To

Onaya Goudah

Dessaway of Comuck Mallah in Durgah Country

We Enclose herein for your Excellency's perusal a Copy of your Letter to us dated the 9th July that Country, and are glad to find that you have so much Reason to Rejoice at By the Blessing of God on our Arms we have taken from the Usurper Hyder all the Country East of the River Canery and Eastward of Pellegatcherry and are now in Possession of the Forts Guns and Ammunition which were the Capitals and Strong Holds as far as the River Canery Hyder has still a Force on the Coast of Malabar under Chanda Saib and Monsieur Lally with a Considerable Army of Europeans and Sepoys which Hyder has collected from all Parts of his Dominions and Monsieur Lally has reinforced with a Body of French Troops after which we shall proceed to Seringapatam and endeavour to Reduce from Bassaul and Subdue all Country in our Power Hyder is at the Head of a numerous Army and has Encamped in sight of the Fort of Palgatcherry, we have not the least Doubt but we shall be able to Drive him out of that Country to the Southward

As those are the Intentions of our Government we would give you Pleasure to hear of them and do assure you we will keep your Troops ready to join ours as soon as the Season will admit of their marching to the Northward to attempt to go near your Country by Mangalore the Enemy are encamped at Paniany Hyder has left there and is now at Seringapatam and all other Parts of the Country are free from all further Apprehensions and the Troops will be glad to receive your Orders to join us when you think it necessary

We shall be glad to receive your Letters from time to time and shall

Bombay Castle, 12th October 1780

To take them Fields as soon as the Season permits.

We are with Esteem,
Gentlemen,
Your most Obedient humble Servants
Joseph Smith
John Call
George Auchmuty

To
Onaya Gounda
Dubashey of Cannack Mallah in Burgesses entry

The Enclosed Letter from the Honble the Governor & Council of Fort St George gave us much Pleasure, By the Blessing of God on our Arms we have taken from the Usurper Hyder Ally Cawn the Province of Canara, the Sea Coast, and Sea Ports of the Country as far as Mangalore, with many Guns and Ammunition, which must be restored to the Company, we are now before the Walls of that City, and hope in a few days to be Masters of it, Hyder's Army is broke and dispersed, he has not a Man of Note with him, we have dispersed Hyder's Army, and the Coast Country after we take Mangalore shall proceed to Seringapatam, and release the Rajah from Confinement, and restore to Liberty the Commissioners and Army, to act in conjunction with the Troops from Bombay and Bengal against Hyder in the Balaghaut Country, we have received Letters from the other Presidencies that Peace is concluded between the Company & the Marattas, and that Country is in its former Government.

As those are our Intentions we have wrote this to you that you would give your Cheerfulness to hear of them, and we doubt not but you will keep your Troops ready to join us to prepare Hyder to make Peace, we hope to go near your Country to Mangalore, we are in the Expectation of their Designs of Hyder has had to take your Country and how by the Blessing of God you have hitherto defended your self, the Inhabitants to relieve you, and all other neighbouring Places from all further Apprehensions, and to the Company Government & Us you shall be glad to receive frequent Letters from you, and be informed of the Health of Cannack Mallah

Bombay Castle, August 1783

Steve Hopes
William Hornby

Bombay Castle 18th October

Demolitions and our Honble Masters having ... Paragraph of their Commands of the 18th March last ... the Reasons ... order us to abide by the Determination ... Gentlemen in this respect, and to carry ... recommended ...

Decided that the Work projected by Colonel Campbell ... the Hill ... Colonel ... formerly ... by himself ... of the Fortifications, also the several other Works ... as absolutely and indispensably necessary for the Security ... be accordingly set about without Loss of time ... the Hill in the manner those Gentlemen recommend ... only on their Opinion better answer every Purpose ... Dreamo ... less than its Demolition, though ... exclusive of the Value of such an addition ... and Houses as by this Plan must unavoidably ...

Resolved as they ...

an Estimate of the Expence which will be ... New Works Colonel Campbell ... must be called upon for the same and ... give ... their Opinion as to the ... in time of Peace. They ... a proper ... of Situation ...

...

Read the ...

Letters received and entered the 19th ... Conduct of the Chief and Factors ... them by the President and Council ... our Honble Masters ... the ...

Margin notes:

... recommended by ... Campbell ...

... that will be ... hereby ...

... 375

... Campbell ...

... Company

... Chief and Factor ... of the ...

375

Bombay Castle 13th October 17

Demolition and our Honble Masters having been pleased in the [illegible] Paragraph of their Commands of the 18th March last however from [illegible] the [illegible] expressly to order us to abide by the Determination of the Gentlemen [illegible] this respect, and to carry the same into [illegible]

Directed that the Work projected by Colonel Campbell for [illegible] the Hill [illegible] Colonel [illegible] [illegible] formerly given in by himself and strengthening the [illegible] of the Fortification, also the several other Works [illegible] as absolutely and indispensibly necessary for the Security of the [illegible] be accordingly set about without loss of time. [illegible] -ing the Hill in the manner those Gentlemen recommend [illegible] only in their Opinion better answer every Purpose, but [illegible] Rs 30,000 .. less than its Demolition, though this must [illegible] stood exclusive of the Value of such an additional Number of [illegible] and Houses as by this Plan must unavoidably be pulled down.

But as they have omitted to [illegible] an Estimate of the Expence which will be incurred by the New Works Colonel Campbell recommends, he and [illegible] must be called upon for the same, and at the same time [illegible] give us their Opinion as to the Garrison which should [illegible] in time of Peace. They must likewise be required to [illegible] present Hospital and report to us whether in their Opinion [illegible] a proper one in point of Situation, Size and Accommodation [illegible] [illegible] [illegible] can best be accommodated

Militable [illegible] Notice [illegible]

[illegible] [illegible] apprehends [illegible] the [illegible] of his Commission [illegible] first [illegible]

[illegible]

Read the Extracts from the [illegible] [illegible] received and entered the 12th Instant Disapproving [illegible] Conduct of the Chief and Factors in consequence of which [illegible] them by the President and Council at [illegible] our Honble Masters have been pleased to [illegible] the War and expressly to order their [illegible] honourable terms of Accommodation [illegible] Chief and [illegible]

with the said other [illegible] recommended by Colonel Campbell [illegible]

[illegible] that will [illegible] [illegible] thereby [illegible]

6 [illegible] 274-375

[illegible] Fortifications [illegible] Campbell [illegible] called on for an Estimate [illegible] [illegible]

[illegible] Colonel Camp[bell] [illegible]

Tellicherry [illegible] Disapproving [illegible] Chief & Factors for the [illegible] of the War

375

Barrack Office 18th October 17

Pursuant to your Order, Master having Surveyed the Barracks of Bergen, of which Copies were transmitted to the Board by your Letter of the 1st March last, have agreed upon the Estimate for the Repairs of the same, and do report that the Dimensions of the Barracks, and the Repairs Estimated for, are as follows, viz.

Directed that the Plans proposed by Colonel Campbell for the Barracks at Hell Gate Lake Colonel Keating's Regiment may be prepared

Directed that the several other Barracks recommended by Colonel Campbell be also surveyed

formerly given in by Lieutenant Governor Colden, and Estimates of the Expence of Repairing the same, also the several other Barracks proposed to be erected in the Province, also the several other Barracks proposed to be erected in the Province as absolutely and indispensably necessary for the Security of the Province, be accordingly referred to Colonel Campbell to report thereon

Directed that Colonel Campbell do attend the Board with the Plans for erecting the Barracks at Hell Gate in the manner those Gentlemen recommended

Colonel Campbell attended accordingly

Resolved that it is the Opinion of this Board that it will be for the Interest of the Service to Demolish the Barracks at Bergen, as they have long been in a ruinous condition, and are of little Value, and that the Materials thereof be applied to the Repairs of the Barracks at Hell Gate, and that the Commanding Officer of the Troops at New York be directed to cause the same to be done accordingly

Directed that Colonel Campbell do attend the Board with the Plans for erecting the Barracks at Hell Gate in the manner those Gentlemen recommended

Colonel Campbell attended accordingly

Resolved that it is the Opinion of this Board that it will be for the Interest of the Service to Demolish the Barracks at Bergen, as they have long been in a ruinous condition, and are of little Value, and that the Materials thereof be applied to the Repairs of the Barracks at Hell Gate, and that the Commanding Officer of the Troops at New York be directed to cause the same to be done accordingly

Resolved that it is the Opinion of this Board that it will be for the Interest of the Service to Demolish the Barracks at Bergen, as they have long been in a ruinous condition, and are of little Value, and that the Materials thereof be applied to the Repairs of the Barracks at Hell Gate, and that the Commanding Officer of the Troops at New York be directed to cause the same to be done accordingly

Resolved that it is the Opinion of this Board that it will be for the Interest of the Service to Demolish the Barracks at Bergen, as they have long been in a ruinous condition, and are of little Value, and that the Materials thereof be applied to the Repairs of the Barracks at Hell Gate, and that the Commanding Officer of the Troops at New York be directed to cause the same to be done accordingly

Resolved that it is the Opinion of this Board that it will be for the Interest of the Service to Demolish the Barracks at Bergen, as they have long been in a ruinous condition, and are of little Value, and that the Materials thereof be applied to the Repairs of the Barracks at Hell Gate, and that the Commanding Officer of the Troops at New York be directed to cause the same to be done accordingly

3/

Barrington Castle

Bombay Castle 18 [illegible]

directed to pursue no Measures whatever for [illegible]
without further Orders from hence

Letters received yesterday from Mr. Charles Boon
Secy. to Board of Trade [illegible]
answered from [illegible]
what shall be settled

Adjourned
to Tomorrow morning

D. Draper
Sam. Hayes
[illegible]
[illegible]
[illegible]
[illegible]
[illegible]
[illegible]

from Lieutenant Campbell accompanying Despatches & Enclosures

To the Right Hon.ble Sir & Gentlemen

Agreeable to your Order, I [illegible]
last, I have in conjunction with Colonel Keating [illegible]
of the Fortifications of Bombay, and have now the [illegible]
to principal Grounds on this Island, as appear [illegible]
me in the Enquiry of ascertaining a sufficient Distance [illegible]
my particular Endeavours in this respect might fully
understood, and answered the Purpose I wished, I have [illegible]
should have before done, but the Hostile Disposition [illegible]
Fortifications do they stand at present, being [illegible]
of ascertaining the Limits and Defects of this Island [illegible]
capable of making a quick and skilful Defence against [illegible]
continuance of Enquiries & the Plans & Estimates [illegible]
necessary shall [illegible]

Bombay Castle 18th October 1768

directed to pursue no Measures whatever for prosecuting the War
without further Order from hence.

Wherein We Letter and Enclosures
Papers received yesterday from Mr. Charles Brune
One of which Packages Letters made up
Inclosed from You must be sent by the Shawm Dispatch
which We take leave to

Adjourned
Mon Forenoon

D Draper
Sam Hayley
J Bellasis
Fra
Jo Fullerton
appd North Ellis Esqr
B Chevalier

To Thos Lieutenant Colonel Campbell accompanying Despatches Sailing Packet 1768

Honble Sir & Gentlemen

Agreeable to your orders [illegible]
last, I have [illegible] with the Island Darling
of the Ratification of Bombay and Poona with the [illegible]
principal Grounds on which Governor [illegible]
me in the Capture of Canara Fortifying Dunnoor Hill and
any particular Instruments in this respect may be fully
understood, and viewed in their proper Light I have thought
should [illegible]
Fortifications as they stand at present, being the
of the ensuing the Monsoon Defects of this Season, the Dispositions
expedient of making against the Enemy and the most
circumstances of investigating the Strength of such Places, or the
practicability of such improvements, deemed

Bombay Castle, 18th October 1768

directed to pursue no Measures whatever for prosecuting the
without further Orders from hence.

Ordered that the Letter read
Papers received yesterday from Mr. Charles Brown
One of the Bags sent to
answer from Goa must be sold by the Sworn Broker
who take the Oath prescribed.

Adjourned
Anon Present as before

D Draper
Sam. Ryley
Wm Aitken
J Hope
Jeffn Morgan
appd Nath. Macknaghten
C Bilfinger

from Lieutenant Campbell recommending Dungeon Island

To the Honble. Sir & Gentlemen

Agreeable to your Order of the 14th Inst. I have
last, I have in conjunction with Colonel Forbes taken a survey
of the Fortifications of Bombay, and examined such Buildings
principal Grounds in their Environs, as appeared to
me in the Capacity of erecting or fortifying Dungeon Hill, and
my particular sentiments in this respect may be fully and
understood, and viewed in their proper light, I have thought
should take the following
Fortifications as they stand at present, being the
of discovering the Materials Defects of the Fortifications
capable of making against a bold and skilful Enemy and the
certain means of investigating the Merits of such Reasons, as the

Bombay Castle 18th October 1768

directed to pursue no Measures whatever for prosecuting the
without further Orders from hence

Present Sir Robert Harland Lieutenant Col
Depositions received yesterday from Mr Charles Brent
Power of Attorney to Mr Brent to receive
amount from Government must be sent by the Home Dispatches
what else shall be done

Adjourned
Andrew Ramsay Auden

D Draper
Sam. Payne
William Aitken
[illegible]
[illegible]
appd North Hon. Fort
[illegible]

from Lieutenant Campbell accompanying Depositions taken by him

Honble Sir & Gentlemen

Agreeable to your Orders [illegible]
Cash. Shroff in company with Colonel [illegible]
of the Fortifications of Bombay and [illegible]
principal Grounds on their Sources, [illegible]
me in the Discovery of carrying on [illegible]
any particular Instruments in this Affair may [illegible]
understand, and viewed with their proper Application [illegible]
should take before any Sir, and this Honble Board [illegible]
Fortifications do they stand at present, being the [illegible]
of discovering the smallest Defects of this Nature, [illegible]
capable of making against a Back and Attack on my [illegible]
certain means of investigating this Affair of such Consequence, [illegible]
prevention of such [illegible]

39

Bombay Castle

Wednesday 20 Signed the following Letter to the Chief Secretary to Government

To

William Hornby Esq.

Chief Secretary

Sir

Duplicate of our Letter of the 15th Instant

Approving your Conduct in respect to

My Sentiments of the Gentlemen

Proposals for Black and Indian

Rajah may be depended upon for

Hyder Nigin cannot be found

have been pleased, in a Letter dated the

disapprove of the Plan, and expect that Hyder

has endeavour to procure

concluded the Peace with Nizam Ali

from Sharee Esq. with a

means for the Execution, Hostilities

Preparations for carrying on

and would not have undertaken

the Coast without further Orders from

Having had

the Troubles with Hyder

other Occurrences under

communicate to that Court

on the Subject there is a separate Letter

We have

Resolution

Bombay Castle

20th November

Signed

Your

39

Bombay Castle 20th Oct 68

Repeat the following Letter to the Chiefs &c
Gillanders to be transmitted per Express Boat

To
William Hornby Esq.
Chief &c Surat

Sir

Your Letter of the 15th Inst. and your
Journal of your Conduct and Proceedings from the time of the
Sailing of the Gentlemen to Ahmedabad to the
Arrivals of Cases and Endeavouring to procure Horses for the
Light which may be depended upon for conveying Letters to
Bombay Plym. was it should be found necessary to
have been pleased, in a Letter dated the 16th Augt to
the Governor of the Weir, and enforcing the Orders
Endeavours to procure from the Rajah of Baroda
Enclosed to be sent Messrs Gillanders Letter to the
from thence the 9th Instant pursuant to
means for that purpose, We have thereupon determined
Dispositions for carrying on the Trade
and would not have you give away Horses
Horses without further Orders from hence

Having despatched Captain
the Troubles with Meydar Aly disposed and
other Occurrences under your Management
communicate whatever you may in future have
on the Subject thereof in a separate Address

We are
Your Loving Friends

Bombay Castle
20th October 1768.

39o

Bombay Castle —— 20th October 1758

Agreed the following Letter to the Chief and Factors at Tellicherry be transmitted by Express Boat.

To
William Hornby Esq.r
Chief &c.a Factors at Tellicherry

Sir &c.

This Boat is dispatched with a Duplicate of our Letter of the 15th Instant, and gives us an opportunity of approving your Conduct in respect to communicating to the Cogee Ally the Sentiments of the Gentlemen at Madrass regarding his Proposals for Peace, and endeavouring to know how far the Coorga Rajah may be depended upon for co-operating with us against Hyder Ally in case it should be found necessary, but as the Gentlemen have been pleased in a Letter dated the 10th August highly to disapprove of the War, and especially to order their [illegible] to endeavour to procure honourable Terms of Accommodation [illegible] inclined to believe they will consequently [illegible] from hence the 9th ultimo pursue the most [illegible] means for that purpose, We have therefore determined to [illegible] Preparations for carrying on the [illegible] and would not have you [illegible] thereto without further Orders from hence.

Having [illegible] the Troubles with Hyder Ally [illegible] and [illegible] other Occurrences under our [illegible] communicate whatever you may [illegible] in the [illegible] thereof in a separate Address.

We have [illegible] Intelligence [illegible]

[illegible]
[illegible]

We are
Your Loving Friends

39

Bombay Castle 20th October 1768

Thursday 20th Signed the following Letter to the Chief and Council of Tellicherry relative to the Expedition against Tellicherry Island

To

William Hornby Esqr

Chief &c. Council

at Tellicherry

Sir

Duplicate of our Letter of the 15th Instant covering Copy of Letter from Captain Wedderburn approving your Conduct in respect to the Disposition of the Battalion of Sepoys lately under the Command of the Lieutenant Colonel Bagnold for Bliss and the Remainder of the Detachment under the Command of Captain Reid may be depended upon for its safe arrival with the Ships Hyder Nigar and Shah Berkaud mentioned in your Letter to have been detained, in a Letter dated the 15th Instant to Captain Wedderburn a Copy of which we transmit you herewith, and upon receipt of this Letter, and upon Captain Wedderburn's Arrival you are to concert with him the most effectual Means of recommencing Hostilities against the Island of Tellicherry, and to accept of such Assistance from the Squadron as he shall think necessary for the Reduction of that Place, and you are to consult with him upon the Disposition of the Troops under your Command, and the Manner of attacking the Island, and you are to give such Orders for carrying on the Attack as you shall jointly agree upon, and you are to be careful that the Troops are not exposed unnecessarily to the Fire of the Enemy, and you are to avoid as much as possible the Loss of Men, and you are to use your utmost Endeavours to preserve Harmony and Good Understanding between the Troops and Seamen employed on this Service, and you are to transmit to us by every Opportunity Accounts of your Proceedings, and all other Occurrences under your Management, and you are to communicate to Captain Wedderburn whatever Intelligence you may receive from Time to Time on the Subject of the Negotiation with Ikkeri

By Order of the Board of Directors

Bombay Castle
21st October 1768.

We are
Your loving Friends &c.

Bombay Castle

Thursday 27th October 1768

Thursday 28 Received of Captain Wedderburn a Letter from the Council at Madrass and one from Mr. Call, both addressed thereto.

Wednesday 2d Novr. Received a Letter from the Hon.ble Sir G. Pigot

Thursday 3d Novr. Received a Letter from Colonel Smith with an Account of the Arrival of Guns and Stores for the Siege of Bangalore, and of the Troops under his Command

Friday 4th Novr. Received a Letter from the Hon.ble Sir G. Pigot

Bombay Castle ——

Friday 28. Received of Pattamar a Letter from
Colonel Wedderburn and one from Mr Stracey
Messrs, both entered hereafter

Wh. St George — Honble. Sir & Sirs
Rec. 31. ditto

Colonel Wedderburn was appointed Brigadier to the
Guns and Stores for the Siege of Bengalore and Major
the Troops under his Command were ordered

Bombay Castle

[illegible] have not been able to get [illegible]

Nothing [illegible] since [illegible]

Fortified Islands but the Enemy [illegible] Shipping [illegible]

Year a Supply for every thing that was wanted but was [illegible]

without which the Siege could not [illegible]

time, Capt. Rose was [illegible] Letter [illegible]

as I was sensible that nothing [illegible]

were a Chance of being relieved [illegible]

thereby giving myself [illegible] much sooner than any body else [illegible]

for leaving the Place, and endeavouring [illegible]

ash have met with a quick Passage [illegible]

my Expectation, indeed had I remained at the Island [illegible]

been impossible for me to have [illegible]

happened, which could by some Means or other [illegible]

a Supply of Provisions, which [illegible]

in my Power, but although [illegible]

attended with the Success I expected, I [illegible]

me occasioned for having [illegible]

most chearfully have undertaken [illegible]

the Measure I was then pursuing, [illegible]

the real good of the Service [illegible]

I am with [illegible]

Bombay Castle
24th October 1768.

Your most Obedient humble Servt
Richard Thomas Bampfylde

Friday last 28th Received by Cattamar a Letter from Chief Resident at Tanjore at Madrass and one from the Select Committee at Fort St George dated the 21st Instant

Fort St George 21st Instant

Received in a Dispatch from Bombay dated the 31st Instant

We before advised you that the Army [illegible] Colonel Smith was marching near Arcot to the Assistance of Tanjore and Trichinopoly for the Reps of Bengalore, and that Colonel Wood the Commander in Chief Command was ordered to join him.

Bombay Castle, 25th Oct. 1768

Therewith which we have not been able to get to the Bottom of.

Nothing should have induced me to [illegible]
Fortified Island but the Fears I had of being able to turn them
Out & supply Every thing they wanted, but more upon my Own
Bottom than as I was certain they could not maintain it for
Long I might have moved a Month sooner from Gogo but then
as I was sensible that nothing but their Total Destruction
Gave a Chance of being relieved with the Late Rains of the Coun-
try by going myself I should be able to procure both more
quick Sooner than any body else possibly could and this was my Reason
for leaving the Place, and make no doubt but if I had from Gogo
with have met with a quick Passage, & that the Event would
my Expectation, indeed had I from mine the Islands I could have
been impossible for me to have prevented the Marches &c which
happened unless I could by some Manoeuvre or other have
a Supply of Provisions &c which I was well convinced would
in my Power, but although I have Reason to
attended with the Success I expected, but I hope
no Accusation for having behaved and
most cheerfully have endeavoured
the Measures I was then Engaged in
the real good of the Service
Bombay
25th October 1768.

I have the
Your &c &c
Richard Tomas Benjamin

P.S. Received yr Letter
Council at Madras and are fully
Hereafter
Gentlemen Sir & Sirs
Enclosed
&c &c &c

Mr. 31st Ultimo.

We beg leave to send you Sketch
Colonel Smith was waiting near Berwick, the Arrival
Guns and Stores for the Siege of Bergalore, and Hyder
the Commander his Command was ordered to

Barnsley Castle 28th October 1766

Received into Secretary's office same day & hour
Josh. Pr. George
28th September 1768.

Mayor Aldermen & Burgesses
of Hamble for & for
Year next Ensuing & Common Council
Charles Beauvoir
Lawrence Lee
Dawson Dowker
Alexander Ingram
John Chichester
Samuel Hastings
George Hamilton
James Chevenix
Richard Pinchbeck

Hamble for & for

Gentlemen

We understand your Corporation Order of the
28th instant whereby you are summoned to appear
before and Deputation of Burgesses

Gentlemen We desire you will
have no Meeting or Assembly of Persons
Subject to your Authority on the Day
appointed for the Election of Burgesses and
desire you will attempt the Reduction of Order
and Peace and Obedience to your Mayor
should you have any particular Occasion
for the Aid of Soldiers, or returned to
of Cotton to apply to the Chief Magistrate

Gentlemen We have
the Duke of Grafton's Letter
Majesty's Service
Gentlemen We
Gentlemen Your
Gentlemen

5[illegible]

Bombay Castle — [illegible] 1768

[illegible] Execution as soon as possible [illegible]
[illegible] George
[illegible] September 1768.

We are with Esteem
Honble Sir & Sirs
Your most Obedient humble Servants
Charles Bourchier
[illegible]
[illegible]
[illegible]
[illegible]
[illegible]
George [illegible]
[illegible] Bourchier
Richard Bourchier [illegible]

Honble Sir & Sirs

We address [illegible]
[illegible], which Letter was transmitted you [illegible] St.
George, and a Duplicate via [illegible]

The late Misfortunes [illegible]
[illegible] met with at Mangalore have induced [illegible]
the Admiral [illegible] to your Presidency [illegible]
the necessary [illegible] to enable [illegible] if you
should again attempt the Reduction of Hyder Ally's [illegible]
prove an Addition to your Marine [illegible], and [illegible]
should you have no particular Occasion for [illegible]
be sold there to Advantage, or returned [illegible]
of Cotton to supply the China Investment

From the great [illegible]
the Nabob Sujah ul Dowlah has been making [illegible]
[illegible] entertained Suspicions that he [illegible]
Measures against his Majesty's Territories or the Company's [illegible]
[illegible] in their Provinces. This Conduct [illegible]
[illegible] Consideration, and whatever Measures [illegible]
[illegible] may be afforded we shall [illegible]
[illegible] Information.

We are confidently assured that Sujah ul Dow[lah]

Bombay Castle ——— 28th October 1768

[illegible] Execution as soon as possible [illegible]

Fort St. George
1st September 1768.

We are with Esteem,
Hon'ble Sir & Sirs
Your most Obedient humble Servants
Charles Bourchier
Josias Du Pré
Dawsonne Drake
Alexander Wynch
John Andrews
Samuel Ardley
George Stratton
James Bourchier
Richard Brickenden

Hon'ble Sir & Sirs

We addressed you a Letter dated [illegible] which Letter was transmitted to you by the [illegible] & a Duplicate via Bussorah.

The late Misfortune which your [illegible] at Mangalore have induced us to [illegible] the Admiral Watson to your Residency [illegible] the necessary Preparations [illegible] should you attempt the Reduction of [illegible] prove an Addition to your Marine Force; and [illegible] should you have no particular Occasion for [illegible] may be sold there to Advantage, or returned to Madras with a Cargo of Cotton to supply the China Investment.

From the great Military Preparations which the Nabob Sujah ul Dowlah has been making for some time past [illegible] entertain Suspicions that he is meditating [illegible] Measures against his Majesty's Territories, or the Company's [illegible] Provinces. His Conduct is at present under [illegible] Consideration, and when the Measures to be taken [illegible] be agreed we shall transmit to you the [illegible]

We are confidently assured that Sujah ul Dowlah

Barnbury Castle 28. October 1758.

[illegible] Correspondence with Swan Alley, Byard Street &
Haymarket and almost with every Power in Pendennis Castle
Many Essays proved of the Instrument improvements suggested
pleased to favour Us or Expence in [illegible]
and in return for the Same Contract & Agreement of the
Station of His Subjects in the Ocean.

York Hilliam
10th August 1768.

Messrs Smith & Stevens
Hamilton Kirk & Son
Your most Obedt. & Humble Servants
Henry Kendall
John Carter
Richard Smith
Richard Archer
Charles Hayes

Portsmouth — Portsmouth Dockyard Ocean Mathematical Instrument Maker
Shipwright Dockyard

Mr Stewart ... Bond ... Archer ... Charles Hayward
Baldwin ... Highgate ... Long Fernando
Bulkley ... Gardner ... Gulbergreen ... Northcote
Southwark ... Buchanan ... Hemingford ... Evans
Chatham ... Barnbury

Mr Bennett & Partner of Stowe, near Shrewsbury Shropshire
Hammersmith Middlesex Messrs Hilliard
Mr Jerman & Partner of Stowe Gallimore &c
Portsmouth Dockyard Engineer [illegible]
Hammersmith Middlesex Messrs Hilliard
Messrs Evans & Nunn of Stowe [illegible]
[illegible]
Gentlemen Understanding [illegible]
enclosed Account Amounts to [illegible]

dated 29 Received the Settlement of the Above Account in full
Bennett & Branch

Portsmouth — Hamilton Kirk & Son
Since [illegible]
under the Patronage of Admiral Stewart [illegible]
Commander in Chief Dated and [illegible]

57

Bombay Castle ——— 28 October 1768.

is carrying on a Correspondence with Nizam Ally, Hyder Ally, the Marrattas and almost with every Power in Hindostan. As a Discovery thereof may prove of the utmost Importance we request you will be pleased to spare no Pains or Expence in procuring original Letters and in transmitting them to us. Enclosed is an Account of the Stations of his Spies in the Decan.

Fort William 10 August 1768. — We are with Esteem

Hon'ble Sir & Sirs

Your most Obedient humble Servants

Harry Verelst

John Cartier

Richard Smith

Richard Becher

Charles Floyer

Acct of Dauks in the Decan stationed by Nabob Shujah-ul-Dowlah — Particular Dauks in the Decan stationed by the Nabob Shujah-ul-Dowlah

At Etawa	Bund	Gohur	Shesha Nurrady
Kalibaug	Moghul Serai		Long Surrock
Bilkha	Indore	Gafurgunj	Hurbudah
Sulhand	Burhanpur	Aurungabad	Poona
Chakna	Bombay		

At Poona is a Writer of News, one Lallumnit Bey, who corresponds with Nizam Ally

At Gonan a Writer of News, Sallumnit Bey

Lallumnit Bey lives at Nagpur 24 Coss ... the Marratta ... with Hyder Naik

Nagpur sent a Writer of News ... to ... Marratta

In that Hindostan ... Hyder Naik ... Army

... last on his day

Saturday 29 Received per Pattamar the following Letter from Mr Charles Brome at Surat

Mr Brome's — Hon'ble Sir & Sirs

Since I had the Honour of addressing you on the 13th instant I have been favoured with your Honour's Commands of the 4th Datum and am now to acquaint you with ...

57

Bonnetta Carrille 28 October 1758

[illegible]

Fort William
10 August 1760

Messrs Smith Latham
Hamilton Gore & Sons
Messrs Wade Ashfield & Co
Henry Verelst
Robert Carter
Richard Smith
Richard Archer
Charles Hayes

Particular Packet to the Commanding Officer of the Troops
Royal and Packet

Off Tamar	Broad	Gibraltar	Master Downes
Ballaup	Mayflower	Comet	Henry Pennycook
Buckra	Gibraltar	Gibraltar Grab	R. Goddard
Scotland	Barbadoes	Barbadoes	Adams
Charlemagne	Barbados		

Mr Brooks a Packet of Stores for the Gibraltar Ship
Hannah & Mary Packet with Stores &c.
Stephen & Mary Packet of Stores Gibraltar & Port
Betsy Packet Stores Gibraltar 17th December
Mary & Betsy Packet with Stores
Mary & Betsy Packet of Stores for Gibraltar
[illegible]
[illegible]
Received Dispatches from Gibraltar
Packet
Mr Brooks
Hamilton Gore & Sons
[illegible]
Commanders of the Gibraltar and Mediterranean

Bernburg Castle, 28 Oct. 1758

Correspondence with Brandenburg Ansbach Court
Regard almost with every Power in Europe
Importance of the subject
Various Causes & Reasons given for not paying
Contributions during the Winter Quarters
Letters of the Ministers in the Diet
at Ratisbon

Memo with Letters
Hanible for Ansbach
Your most Obedt & Humble Servants
Henry Fredk
John Courtier
Richard Neville
Richard Archer
Charles Hayes

Ansbach — Prussian Dankschreiben Diet Ratisbon
Margrave of Brandenburg

Mr Howes — Bond — Gebser — Master Mercer
Baltzing — Margrave Court — Army Furnish
Buttler — Landau — Gerber Graub — Purchase
Gerhard — Burbanger — Hanspeter — Court
Schaffner — Bamberg

St Barnabas — Master of Arms, or Lieutenant Colonel
Harcourt's Regiment with Major Hay
St Germain — Master of Horse, Lieutenant Colonel
Pattenmuth Boy Letter from Margrave 29th Nov. made
Harcourt's Regiment with Major Mark
Mungo Stewart — Master of Horse with Harcourt's
Michael Mordaunt — Major Stricker Army Corps
unknown Name of Servant with Hanible

Received from Pattenmuth Boy Letter from Mr Charles
Burnwal Cornish

Mr Charles from — Hanible for & Sent
Since I had the Honour of addressing
under the 29th Inst. I have been favoured with Your Grace's
Commands of the 24th and am now to acquaint you with

Bombay Castle

26th October 1708.

November

Tuesday 1

Bombay Castle [illegible]

[illegible] Hyder Ally [illegible]

[illegible] friendship between us [illegible]

[illegible]

although [illegible] against Hyder Ally, yet [illegible] and [illegible] telling me he should [illegible] I thought it my Duty [illegible] and [illegible] approve of my Proceed[illegible]

[illegible] in my last Address [illegible]

[illegible]

Bombay
26th October 1768

[illegible]
Hon'ble Sir & Sirs
Your most Obedient [illegible]
Charles Brome

November

Tuesday 1

At a Consultation Present
The Hon'ble Thomas Hodges Esq.
The W.r Daniel Draper Esq. [illegible]
Rawson Hart Boddam [illegible]
Thomas Mostyn
Brice Fletcher [illegible]
Nathaniel Stackhouse [illegible]
Read [illegible]

Barnbarg Castle

[illegible]

November

Tuesday 1 At a Consultation Present
The Horrible Thomas Hodgers Esq. Chief
The Hon.ble Daniel Draper Esq.r James Ruttey
Ransom Hart Baldwin Benjamin Brn.
Thomas Hartigan
Bruce Hitcher John Watermay
Nathaniel Hackhouse Malum
Read and Approved

Bombay Castle —— 20 [illegible]

[illegible] Rights being infringed [illegible] [illegible] revenge their Injury [illegible] Hyder Ally [illegible] expected that [illegible] Friendship between us, [illegible]

I was [illegible]

although I will not take upon me [illegible] engaged by Hyder Ally [illegible] than probable that he will, and as [illegible] telling me he should soon set out, that he will [illegible] I thought it my Duty to be thus explicit, and [illegible] approve of my Proceedings.

[illegible]

[illegible] last Address [illegible] in their [illegible] with [illegible]

[illegible]

and though [illegible] month and no [illegible] to find out in what [illegible] able [illegible] satisfactory [illegible]

Bombay
26th October 1768

I have the Honour to remain [illegible]
Hon'ble Sir & Sirs
Your most Obedient Servant
Charles Browne

November

At a Consultation Present

The Hon'ble Thomas Hodges Esqr. [illegible]
the W[illegible] Daniel Draper Esqr. James Ryley
Ra[illegible] Hart Boddam Benjamin [illegible]
Thomas Hodges
[illegible] Fletcher — John [illegible]
Nathaniel Stackhouse at Mahim

Bamburgh Castle

Barnbarg Castle

Barnard Castle

Bombay Castle

Bombay Castle

Bombay Castle

Government that the giving ...
collect the Revenues, and the ...
made it become necessary ...
Government to be Bombay ...
applied to by the ...
Abby Cowan had declared ...
other, nor should do it ...
depend on the ...
during good ...
Mr. Hall to attack ... should ...
behalf of Mahomed Aly Cawn ...
Bombay, transmitted ...
looked on the Government ...
represented ... should ...
Country ... Mahomed ...
to Bombay and ... him
Authority ... the ...
wrong ... for their ...
cause ... Government ...
embarqued ... Bombay ...
resolution ... transmit ...
Warwick ... which ...
Government would ... Bombay ...
a direct Answer ... Letter ...
perhaps ... Orders ... Bombay ...
the ... made ...
the 12th ... Bombay ...
on the Coast ... Bombay ...
to the Company ... Bombay ...
during the ... Bombay ...
Madras and Bombay ...
which Mad ... Bombay ...
generally ... Bombay ...

Bombay Council

Bombay Gazette

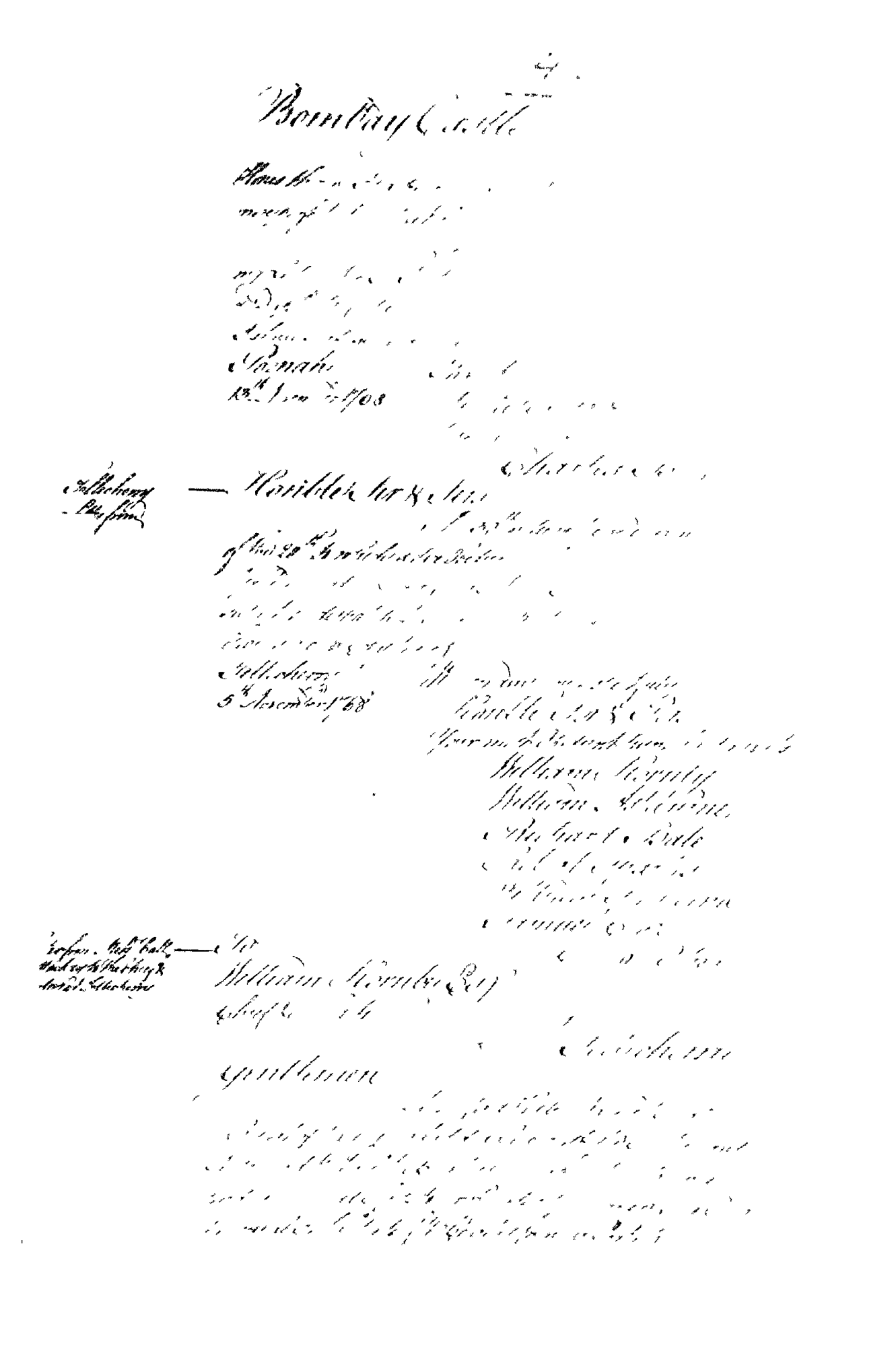

47

Vermählungs-Anzeige

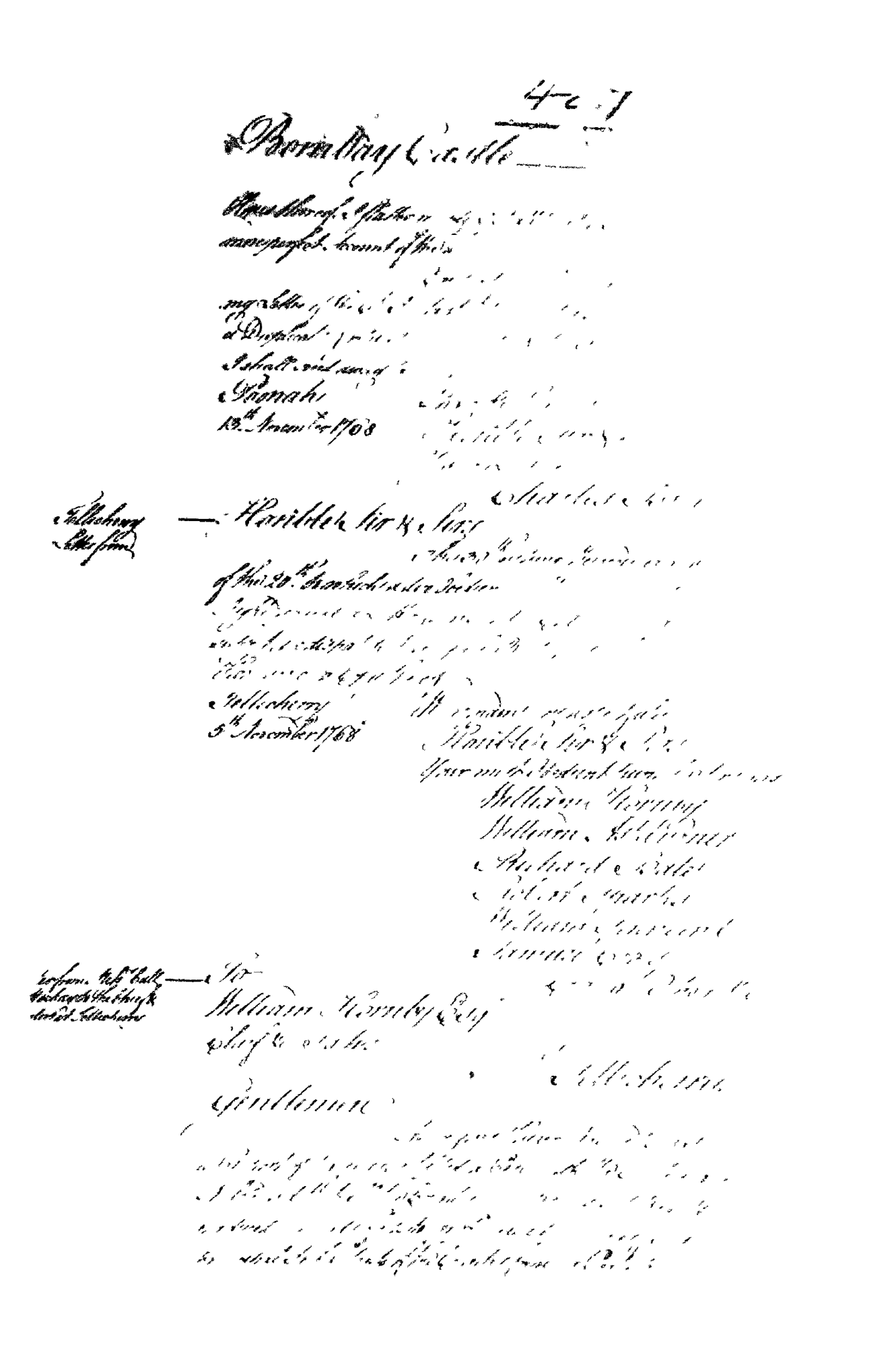

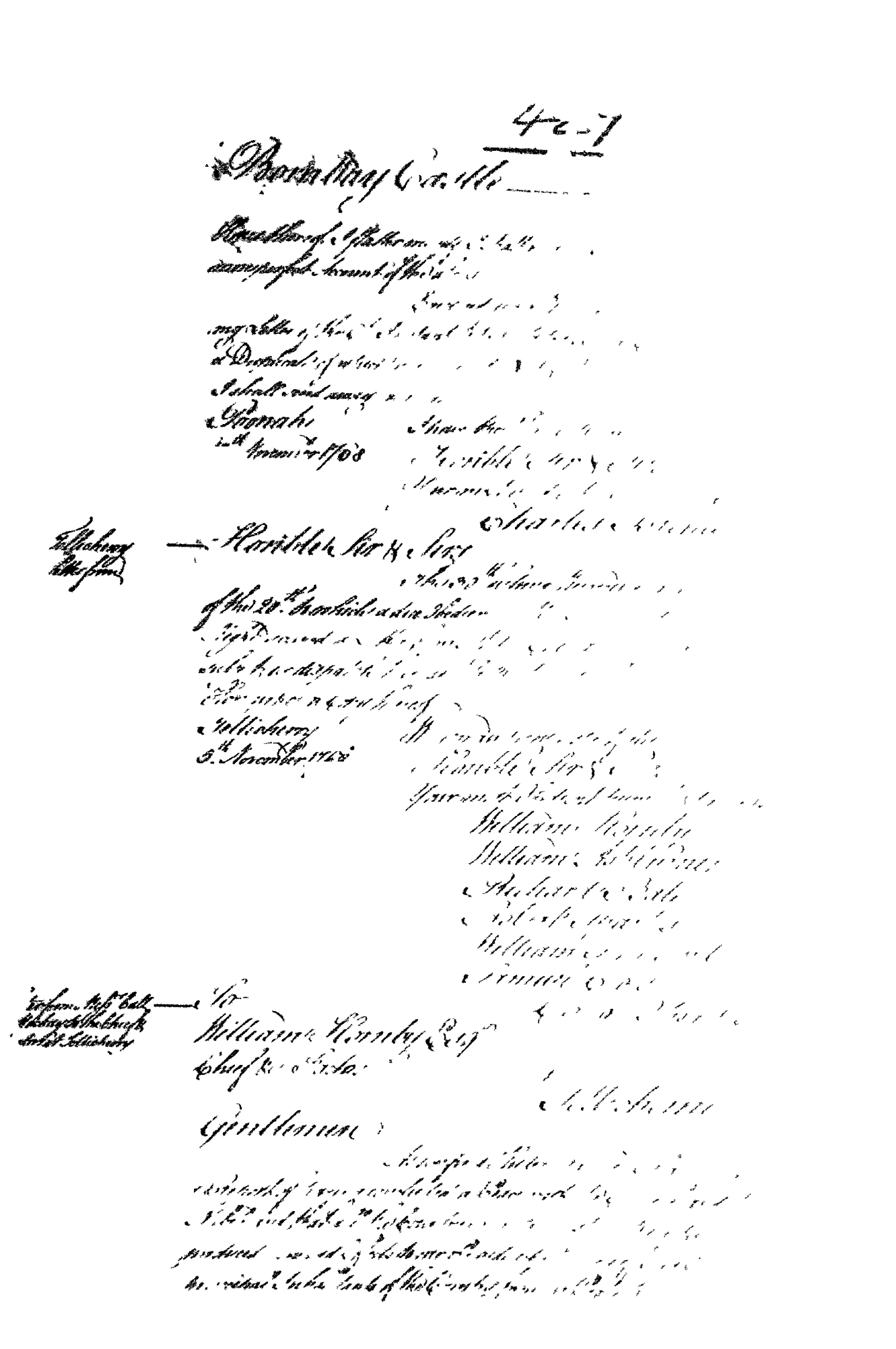

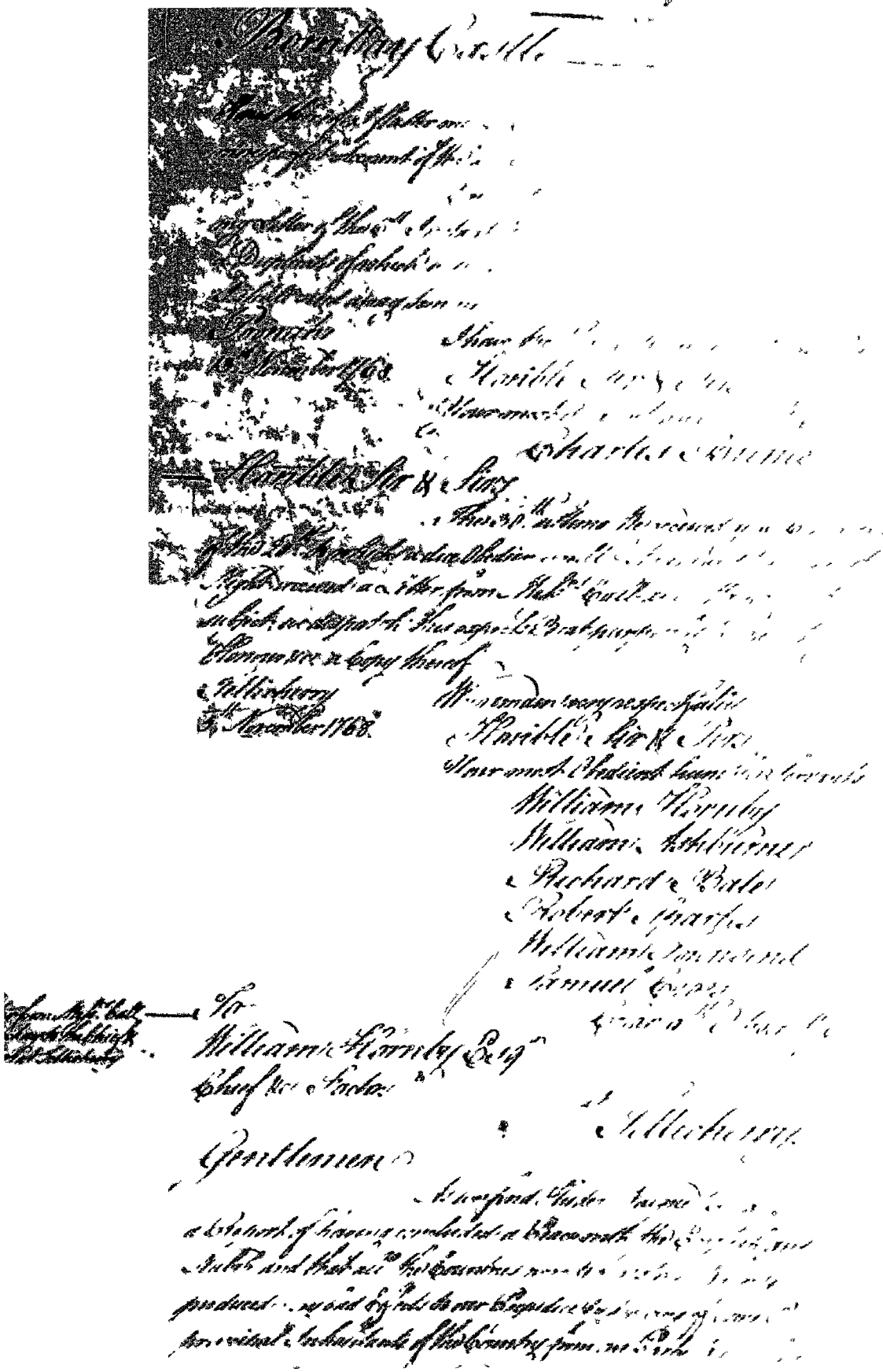

Bombay Castle

Bombay Castle ____ 16th November

Bombay Castle

Barclay Castle ____ 16th September

Thursday 17

Adjourned

Thursday 17

Thursday 17

Bombay Castle ____ 1st January 1780

Consultation of the 25th ditto

Marginal: Hostilities threatened with the Marattas

Also the letter from Colonel Goddard dated the 20th December with the Treaty of Peace concluded with Mahdajee Sindia and Nana Furnavese

Marginal: Salsette & Bassein

Read the letter from the President and Council at Bengal, copy of that part of the letter relative to the Marattas

Marginal: Marattas

Also the letter from the Select Committee at Surat dated the 22nd December

Marginal: Admiral Hughes

Also a letter from Captain Brisbane dated the 20th December

Marginal: Detachment to the Coast

Marginal: Arrival of Admiral Hughes

Marginal: Detachment to the Coast

4

Bombay Castle — [illegible] 1768.

Consultation of the 25th ultimo

Hayder Ali. Madame [illegible] permitted accompany him [illegible] provisionally

Also [illegible]

[illegible] Proceedings [illegible] of his accompanying Madame [illegible] his doing [illegible] answer any good [illegible] preventing his taking part [illegible] the Communication of [illegible] and [illegible] at Madrass [illegible] the Committee [illegible] good Consequences to our [illegible] much reduced [illegible] the Presidency [illegible]

Advices read

Order thereon

Read likewise [illegible]

The President and Council at Madrass [illegible] Bengal; Copy of that part of the [illegible] relative [illegible] Duntah [illegible] Houses [illegible] the Dauks [illegible] Deccan, and [illegible] their Correspondence and to forward [illegible] [illegible] procure.

[illegible] Lieut Col. [illegible] Sentiments [illegible] the [illegible]

Also [illegible]

Gordon representing [illegible] severe Duty [illegible] the Troops, and giving his Opinion [illegible] regard to the Subordinate Settlements [illegible]

[illegible] proper Number [illegible] which ought always kept up.

at least 1200 European Infantry [illegible] Commissioned and Non Commissioned [illegible] Sepoys, and 1000 Lascars [illegible] of Peace might be reduced [illegible] but the Europeans the Colonel [illegible] above Number, which being [illegible] from Lieutenant Colonels Campbell and [illegible]

[illegible] Artillery Company

[illegible] Number [illegible]

to represent the [illegible] the [illegible] the mean time that an additional Number [illegible] enlisted at Surat or Cambay, as [illegible] better Men; and in our Opinion [illegible]

4

Bombay Castle 1st December 1776

Consultation of the 25th ditto

Read the Letter written from Admiral Sir Edward Hughes to the Board dated the 22nd instant, announcing his having arrived with the Squadron under his Command in the Road of Tellicherry, and his intending to sail from thence with the Squadron under his Command for the Coast of Coromandel, and requesting that Orders may be given for the Squadron's being supplied with Provisions and Water, and that Advice may be sent to the Commanding Officer at Mahé, that the Squadron may be expected there soon, and that Orders may be given for the Squadron's being supplied with Provisions and Water, and that Advice may be sent to the Commanding Officer at Mahé, that the Squadron may be expected there soon.

Admiral Hughes to the Board

Ordered

Read the President and Council at Madras's Letter to the Board dated the 14th instant, with the Copy of that part of the Letter which relates to the Negotiation between Colonel Wedderburn and Tippoo Sultaun, and the Treaty concluded between them, and the Letter from Tippoo Sultaun to the Governor and Council at Madras, dated the 10th instant, and the Letter from Tippoo Sultaun to the Governor and Council at Madras, dated the 10th instant, and the Letter from Tippoo Sultaun to the Governor and Council at Madras, dated the 10th instant.

Ordered

Read the Letter from Lieutenant Colonel Campbell, dated the 22nd instant, giving an Account of the Arrival of the Detachment under the Command of Major Abingdon at Tellicherry, and requesting that Orders may be given for the Detachment's being supplied with Provisions and Water, and that Advice may be sent to the Commanding Officer at Mahé, that the Detachment may be expected there soon, and that Orders may be given for the Detachment's being supplied with Provisions and Water, and that Advice may be sent to the Commanding Officer at Mahé, that the Detachment may be expected there soon.

Lieutenant Colonel Campbell to the Board

Ordered

Rensburg Castle 1st December 1768.

Council held the 28th Ultimo.

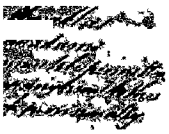

Also their Letter to the Governor of Fort St. Andrew

Resolving to make answer to the Governor of Fort St. Andrew

Fredericksburg having given with Regret Information of the Commencement of Hostilities

Madrigal the Commissary

Resolved

Resolved that the Brandenburg Regiment

Order Stores

Resolved that the President and Council at Madrapatam

Resolved that the Dutch Admiral

Resolved that the Governor

Also a Letter from the Governor

Resolved that the Governor

Resolved that the Governor

Resolved that the Governor

Resolved that the Governor

Resolved that the Governor

Resolved that the Governor

Resolved that the Governor

Resolved that the Governor

Resolved that the Governor

Bombay Castle

Bombay
21 October 1768

Wednesday 2 Signed in Council

Sir

Bombay Castle, ____ [illegible] 1768.

[illegible] Brigade Major of the Garrison to inform
[illegible] that every Commanding Officer of Regiments
[illegible] Companies Augmentation when upon every Parade
[illegible] of the Battalion is to Command, and to see
[illegible] Duty properly done by Officers
[illegible] Guards shall never absent themselves
[illegible] although Ordered to the Lowest Duty
[illegible] Days, Guard
[illegible] Days, with Drums & Fifes Beating and Colours flying
[illegible] Encouragement to the Soldiers the Health and Spirits
[illegible] Duty part of the Troops

[illegible] Brigade Major to Inform the
[illegible] Lines of Encampment and the Duty such as will be found Necessary for the
[illegible] Encampment or Cantonment for the Troops in Garrison, the Regulations to be
[illegible] in the strongest manner the Exercise of Platoon and Battalion to
[illegible] Evolutions of Infantry, so as that the Troops of a Battalion
[illegible] attached to their Colours, and even in the Field
[illegible] Battalion
[illegible] Battalion be a superior Object to every other
[illegible] part of the Works will be [illegible]

[illegible] Brigade Major to Command that the Troops
[illegible] Guard Mounted in Garrison and Encamped on the
[illegible] Fields of Exercise & Encampment & Plans as exact & Estimates
[illegible] will be Required as soon as possible & Advantageous Improvements and
[illegible] Additions will be laid before you for Approbation

Bombay
21st October 1768.

Mr Brigade Major Rosman with Colonel Cayzer

Gentlemen

Archibald Campbell Esqr Lieut Colonel Commandg
Thomas Keating Esqr Major Commandg Bombay Troops

Wednesday 2 Regiment
Bombay Troops

Thomas M Pherson
Esqr

Sir

Mr Charles Brome

Sir

[illegible] have received your [illegible]
[illegible] Regiment Commanding [illegible] Officer with [illegible]
[illegible] you [illegible]

Bombay Castle, _____ 1st November 1766

Barnbarg Castle

Tuesday

Morning Committee

[illegible]

Thursday Committee

Tuesday

Trinkle Company
Ind. Stamp Act

Tuesday

Monthly Company
Sick Allowance Accts

Bombay Castle

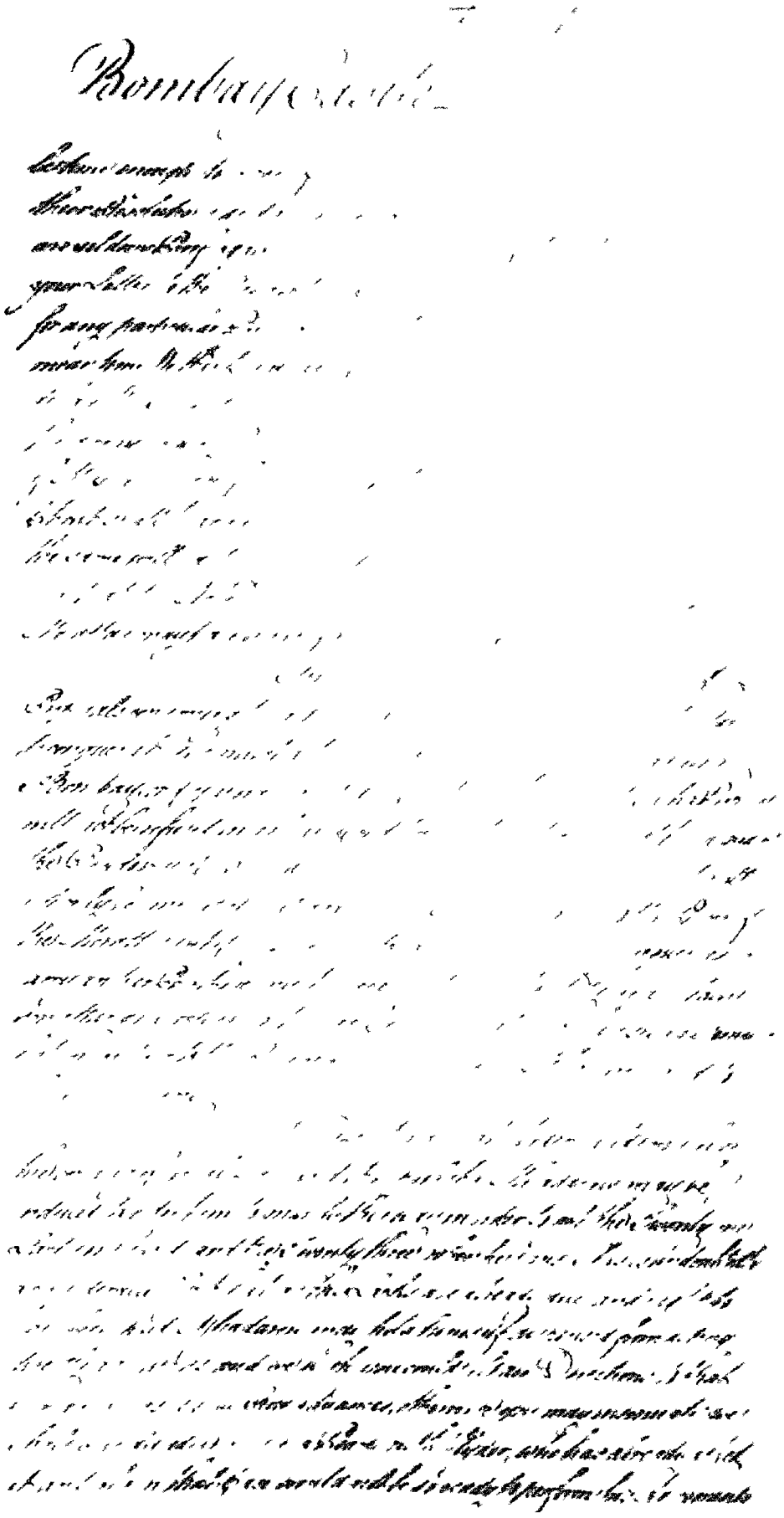

Bemerkungen.

Bombay Castle [illegible]

Bombay Castle ——— 2nd November

To Mhadarow [illegible]
as We shall be [illegible]
and you may [illegible]
or Indications.

Nagamar, and [illegible]
against the [illegible]
Colar
8th October 1768.

Continuation made by Letter of that Date to English Deputies

——— General Letter [illegible]
and the Bayleskies Deputies.

and Council of Fifteen [illegible]
Cruelties and Usurpations [illegible]
of his deceitful Conduct, and [illegible]
of his having made Peace with Poona, and [illegible]
to be attended with Success, or for [illegible]
and the attack Bassalore [illegible]
Power; think it necessary to declare again [illegible]
the Rajahs, Polygars, and neighbouring Powers, and the World
generally.

That the Nabobs Dues, and Troops
and Country of Cheenapatam has taken any other Part than
War against Hyder Nayque, than to prevent the Incursions of his Troops
Poligars guilty against the Designs of the said Hyder and his Adherents, any
Intention to keep Peace with one Party or Power, or a Spirit of Conquest
on that Side more than the other. That the Nabob
of Gooty [illegible] their earnest Desire to accede the Treaty of Mysore with
the Government, and also to accept to accept other Rajahs and Polygars
the Countries taken from them by Hyder in the Carnatick, that
provided such Rajahs and Polygars [illegible] the Forces of the Nabob
Dues and the English, with their Goods and Effects [illegible]

Bombay Castle ——— 2d December

the Allinderoo Brinjarees and all others whatsoever that they shall be diligent in enquiring after and seizing the Murderers of the Natives and give notice thereof to the Commanding Officer of the Detachment or Inclination.

And it is further made known to the Inhabitants that the Nabob Nazeemoodeen and others have engaged to pay the Sum of Rupees acquainted them that they also engaged to the Nabob about the Year Calar

8th October 1765.

By Order

Thos Smith Secretary to the Council

John Gould

George Mackintosh

Articles made by the Nabob & English Deputies

General Instructions made by the Nabob Nizam Ali Cawn and the English Deputies.

That the Nabob Nizam Ali Cawn and the Governor and Council of Chinnapatam having brought the Nabob with a numerous Army and Artillery to Hyder Naigue's Country and being Witnesses of his deceitful Conduct and the false Reports he has made of his having made Peace with the French and that all the Countries are to be restored to him are Orders by such Reports to give their Troops and to attack Bangalore immediately to the utmost Stretch of their Power; that it is necessary to declare against them before the Rajahs, Polygars and neighbouring Powers and to the World in general.

That the Nabob Nizam Ali Cawn and the Governor and Council of Chinnapatam have and hereby enter into a War against Hyder Naigue, that the Nabob is to have the Service of the Polygars Gajen Gatty against Hyder Naigue and not without any Intention of his keeping Possession of Dewr Coty or Coimbetore or any part of the Mysore Country but to restore the whole. That by the Blessing of God and their earnest Desire to extend the Bounds of Hyder's this Government and also to extend to every other Rajah and Polygar the Countries taken from them by Hyder in the Carnatic that the Nabob extends such Rajahs and Polygars as join the Forces of the Nabob, the English, with their Troops whatever may happen

Bombay Castle ——— 27th December

[illegible] Mahadaraw Innah of Mahadaraw and [illegible]
is Highness shall be obliged to enter into Measures with him to [illegible]
and you may fully know the Intentions of your Superiors by this
or Proclamation.

[illegible] Mahadaraw Innah [illegible] the Hills
Nagarnaur, and withdraw your Troops under any Detachments you may
[illegible] against them that they [illegible] Mahadaraw Innah
Colar
8th October 1768.

[illegible]
[illegible]
[illegible]
[illegible]

The Conditions made by this Treaty of Peace with the English Deputies

General [illegible] and the English Deputies

[illegible] and Council of Bombay, [illegible] Councellors and Inhabitants of this successful Conduct and [illegible] of his drawing made Peace with [illegible] to be restored to him as under [illegible] and to attack Bednore [illegible] Bower, Hunkeri necessary to do to [illegible] the Bagals, Polygars, and neighbouring Bower and to the World in general.

[illegible] and Council at Bombay [illegible] Hyder Naigue shall receive the Power [illegible] Bayen Gaut against the Dominions of Hyder Ali Khan and any Intention to keep Captain [illegible] Coast or Coast in Hyd Mysore Shall agree to the [illegible] of Godoth, shall receive [illegible] this Government and also [illegible] Hill Countries taken from them by Hyder Ali Khan and Bednore provided such Polygars [illegible] Terms of the Nabob Hyder Ali and the English with them [illegible]

Bombay Castle ——— 24th [illegible]

[illegible] Letter of [illegible] Government [illegible]
to the Nabob dated [illegible] Letter [illegible]
and you may [illegible] [illegible]
or Inclination.

[illegible] Nagamma and others upon [illegible]
against them, that they also may [illegible] the Nabob with [illegible]

Calar
8th October 1768.

I am
Sir
Your most obedient humble Servant
Joshua Cristall
George Mackenzie

Condition made by Tippoo of Mutual Peace with the Deputies

——— General Declaration made by the Nabob's Vakeels and the English Deputies.

That Nabob Hedayet Saib, and the [illegible]
and Council of Chinnapatam having long desired with sincere
Cordialities and Assurances of Hyder Naigue's, and driving Confirmation
of his deceitful Conduct, and the false Reports that had been
of his having made Peace with the Mahrattas, and that the Forces
to be ordered with him, under [illegible] Pretence to disperse their Troops
and to attack Bangalore Family, to which through fear of this formi-
Power, Hindustan necessary to disperse ourselves for the safety of the
the Rajahs, Polygars, and neighbouring Powers, and the World in
general.

That the Nabob Hedayet Saib, and the Gentlemen
and Council of Chinnapatam, has and have any other claim and pretence
Hyder Naigue, towards securing the Peace of the Coromandel
Coast, and to guard the Designs of the said Hyder against any
Intention of his keeping Peace with the English Nation, as a Seal of Confirma-
tion Hon. Nygore Government Allegiance to the Nabob [illegible]
of God, this their earnest Desire towards the Friendship of Nygore
this Government, and also towards the several other Princes and Polygars
the Countries taken from them by Hyder in the Carnatic, Bandlore
provided such Peace, and Polygars join the Forces of the Nabob
Saib and the English with their Troops at their own charges.

Bombay Castle ____ 24th Dec

To Mahadeva Scindia of Whom we request [illegible]
as He shall be pleased to write into Hindostan [illegible]
and you may let him know that [illegible]
or Instructions.

[illegible] Application made [illegible]
Nagpoor, and others pursuant any Depredations [illegible]
against them Hari Pundit Commander in Chief [illegible]
Colar Moore
8th October 1768.

[illegible]
Your most obedient [illegible]
Robert Orme
George Hunter

Information made by Robert Orme and George Hunter Esqrs the Company's Agents and the English Deputies

General Destruction made of the Country and the Enemy's Dependencies.

That Nabob Hyder Ally Cawn Bahadur and Council of Bombay having long observed with Concern the Hostilities and Usurpations of Hyder Naigue, and their pernicious Consequences of his deceitful Conduct, and the false Pretences he uses to cover his Designs of Universal Conquest, and finding all Hopes of Peace with Him, and Security to the Country entirely removed by such Repeated Breaches of Treaties and Attacks, Depredations and Ravages committed by Him throughout the Dominions of the Honble Company, and the Allies of the Honble Company, and finding it necessary for the Interest of the Honble Company, and the Welfare of their Allies the Marhatta, Polygars, and neighbouring Powers, and of the Inhabitants in general.

That the Nabob Hyder Ally Cawn Bahadur and Council of Bombay have and hereby declare War against Hyder Naigue, his Aiders and Abettors, the Nabob of Cudapah, Gutty Serajeum, the Polygars of the said Hyder Naigue, and every Subject of Hyder Naigue, and every Inhabitant of the Country, Town, or Place of Hyder Naigue in the Mysore Balla Ghaut above the Ghats. That by the Grace of God it is their earnest Desire to secure the Rights of Mankind, this Government, and also to secure to every their Allies, and Tributaries the Countries taken from them by Hyder in the Carnatic Balla Ghaut, provided such Allies and Polygars join the Forces of the Nabob Hyder Ally Cawn Bahadur and the English, with their Troops, at their own Expence.

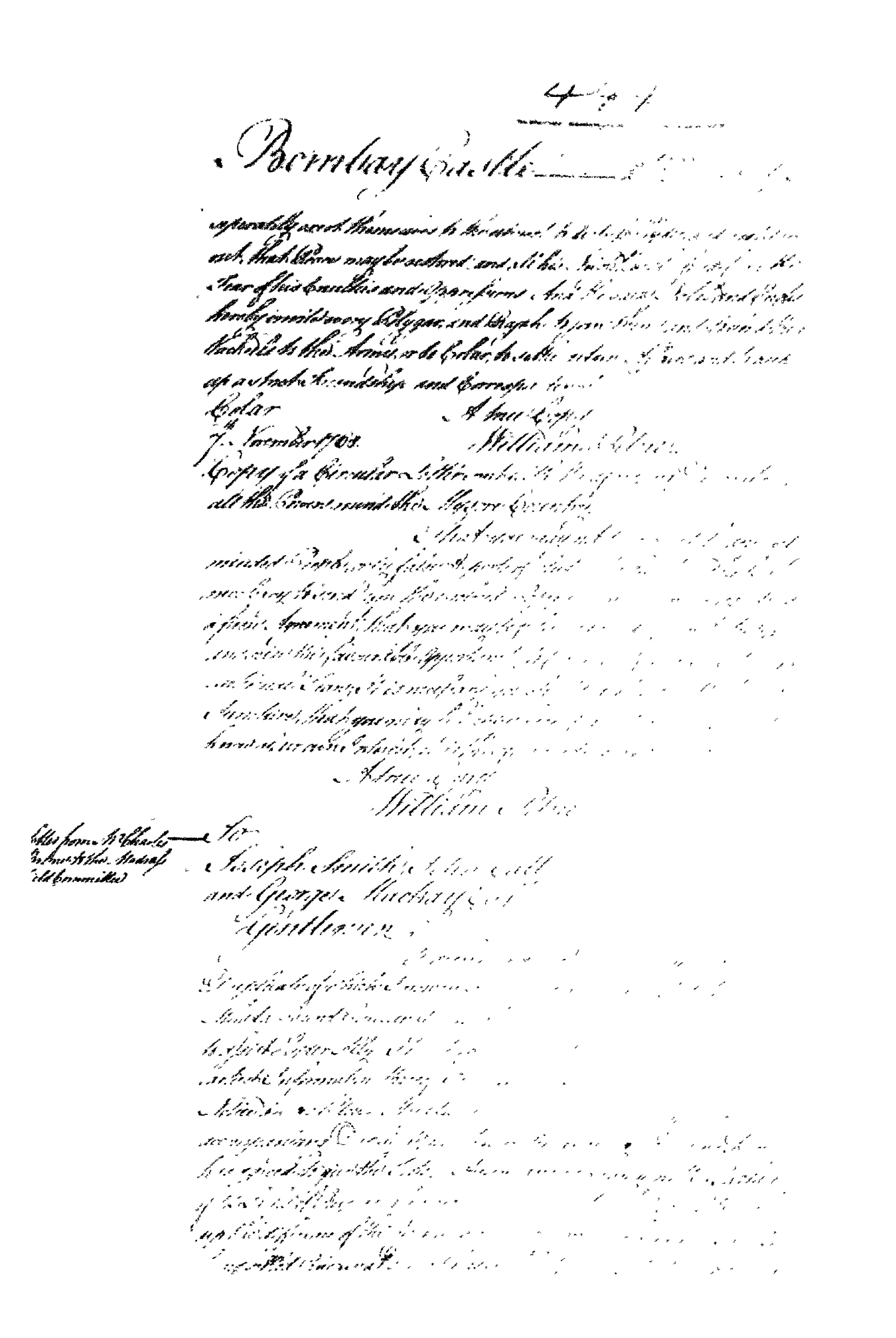

4 [illegible]

Berrubury Circuit

[illegible]

Letter from Mr Charles Bennett to the Mayor of Coventry

To
The Right Honorable Lord Craven
and George Hackney Esq.rs
Gentlemen

[illegible]

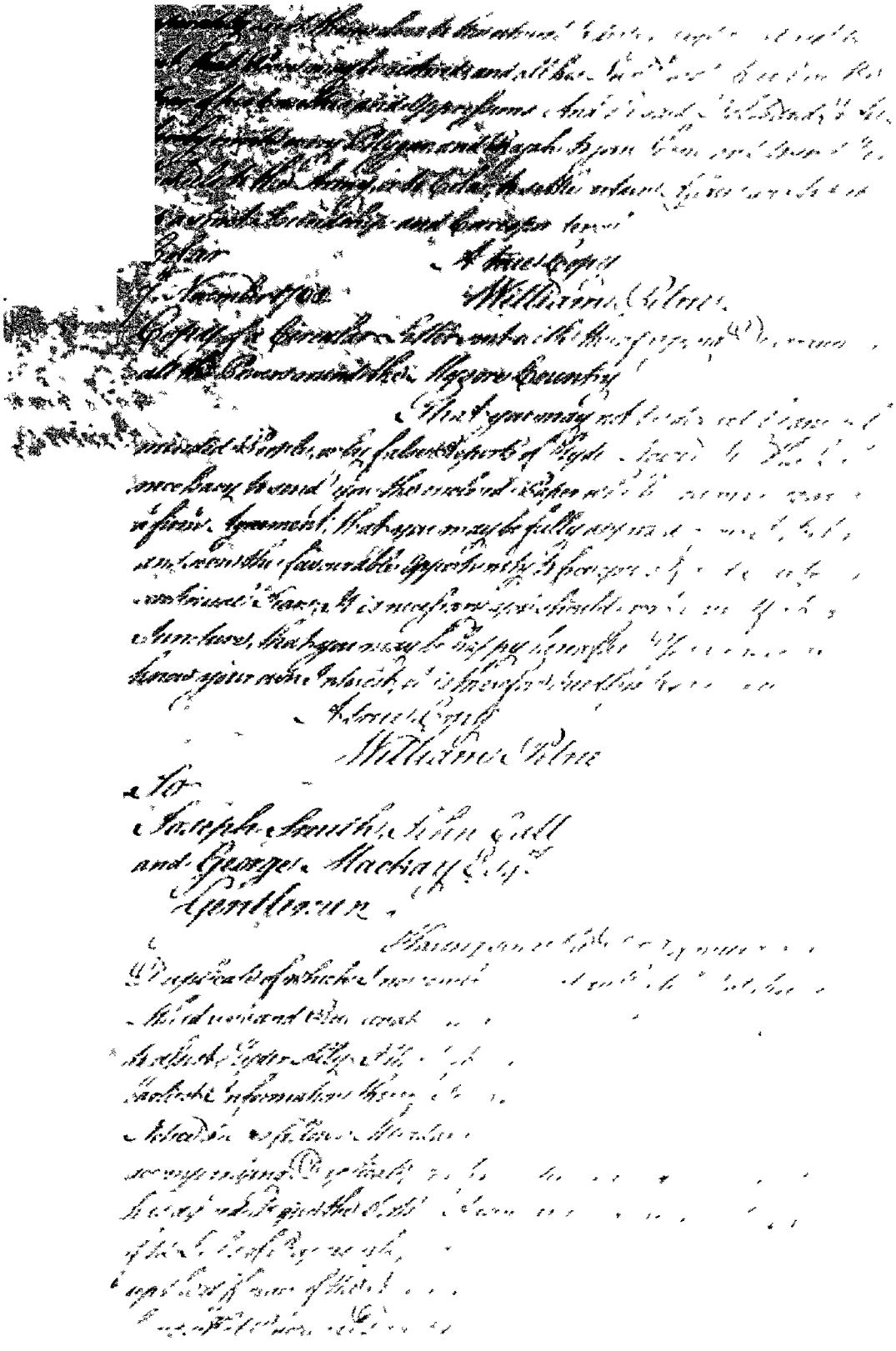

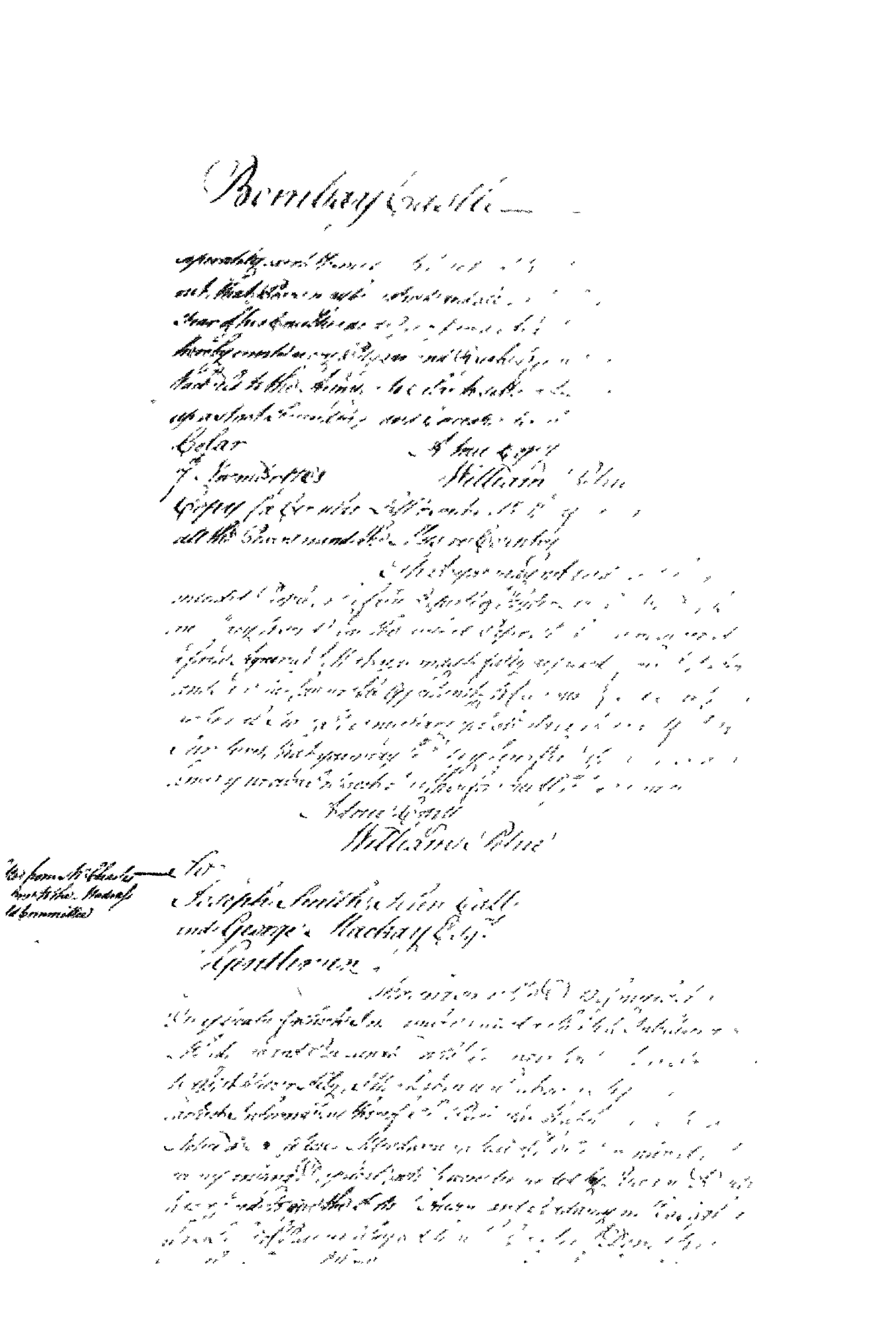

Boundary Settlement

Fort St. George 2.nd December 176

744

Thursday October 2nd December 1766

[illegible] Chamberlayne came and forcibly take their Masters
[illegible] Masters may be see a receipt [illegible] dated the 26th September last whenever they
[illegible] their future intentions [illegible] your majesty's pleasure
[illegible] which [illegible] be carried to [illegible] have [illegible]
[illegible] [illegible] [illegible] [illegible]
[illegible] [illegible] [illegible]

Your Majesty [illegible] [illegible] Lt.
Genl Colonel Wood had offered [illegible] Conditions with the Army under
Colonel Smith, and that a strong Detachment of Hyder's [illegible]
pursuit of Hyder, who left the Command of the Army and [illegible]
at off his Elephants Bangalore. That Copy of which they propose to
send the 16th ultimo we received a Letter from your Brigadier Stuart,
enclosing Copy of Letters then from Mess.rs Call and Mackay, dated
at Calar the 9th October advising that in consequence of Hyder being
[illegible] by the above two Divisions of our Army he sent a Flag to
Colonel Smith to ask a Cessation of Hostilities, upon which a Council
at Madras directed that Proposals should be made and received
on that Subject, for which purpose Hyder sent his Vakeel to the
Committee, but so far was he from agreeing to the Proposals made
him on the Part of this Government on the Footing of what he granted
in 1766 with some few Additions [illegible] [illegible] and
ordering a Messenger to the Camp with Bills drawing a Sum of Money for
the Expences of this War, on which Hyder entered into a Treaty
by which Bills drawn on signing the Treaty, was to be liquidated out of the
Revenues of the Country, that he only made a feint Offer of ceding
the Balaghaut Country on receiving three Lacks of Rupees & Hostages
and of paying four Lacks of Rupees which he agreed to be remitted
[illegible] as they had since received [illegible] with Hostages
[illegible] that Opportunity being [illegible] Colonel Wood [illegible]
Mr Smith [illegible] European [illegible] of [illegible] Hostages
[illegible] Thousand [illegible] Rupees [illegible] the 16th ultimo
[illegible] with the [illegible] Colonel Wood [illegible]
[illegible] Hostages with [illegible] Smith [illegible]
[illegible] Our Loss was about One Hundred Europeans killed

and

Bombay Castle

Bombay Castle — 2[d] December 17[illegible]

[illegible] recommended, and will probably be better [illegible] [illegible] What these Measures may be, we are not yet [illegible] [illegible] letter from them being dated the 26 September [illegible] [illegible] [illegible] their future Intentions [illegible] [illegible] [illegible] [illegible] Endeavour [illegible] [illegible] [illegible] inconsistent with the Interest of [illegible] [illegible] and your Honours [illegible] [illegible] [illegible]

Your Honours [illegible] [illegible] that Colonel Wood had effected a [illegible] [illegible] the Army [illegible] Colonel Smith, and that a strong Detachment [illegible] [illegible] pursuit of Heyder, while the remainder of the Army [illegible] [illegible] cut off his Return to Bangalore [illegible] [illegible] [illegible] they [illegible] On the 16th ultimo we received a Letter from [illegible] [illegible] enclosing Copy of [illegible] from Mess[rs] Call and Mackay dated at Colar the 9th October, advising that [illegible] [illegible] of Hyder [illegible] being pressed by the above two Divisions of our Army [illegible] [illegible] Colonel Smith to ask Peace, in consequence of which [illegible] at Madrass directed that Proposals should be [illegible] [illegible] on that Subject, for which purpose Hyder Ally sent a [illegible] [illegible] Committee, but so far was he from agreeing to the Proposals made [illegible] in behalf of this [illegible] [illegible] the [illegible] of that [illegible] in 1766 with some few Additions [illegible] [illegible] and of ceding a Barrier to the [illegible] [illegible] besides paying a Sum of Money for the Expences of the War, which Sum, except ten Lachs of Rupees to be paid down on signing the Treaty, was to be liquidated out of the [illegible] of the Country, that he only made a faint Offer of ceding [illegible] [illegible] Country not worth [illegible] Lachs of Rupees [illegible] [illegible] [illegible] of paying five Lachs of Rupees. This [illegible] appeared to be mere [illegible] [illegible] had since reason to believe he only meant to amuse [illegible] [illegible] that Opportunity to surprize Mulwagel, and when [illegible] [illegible] [illegible] Europeans, and part of four Battalions of Sepoys [illegible] [illegible] thousand (2000) Men went thither the [illegible] ultimo [illegible] [illegible] with his whole Force, and Colonel Wood [illegible] [illegible] [illegible] call it the most obstinate Action that [illegible] [illegible] Our Loss was about One hundred Europeans killed

Bonnhirschtitle

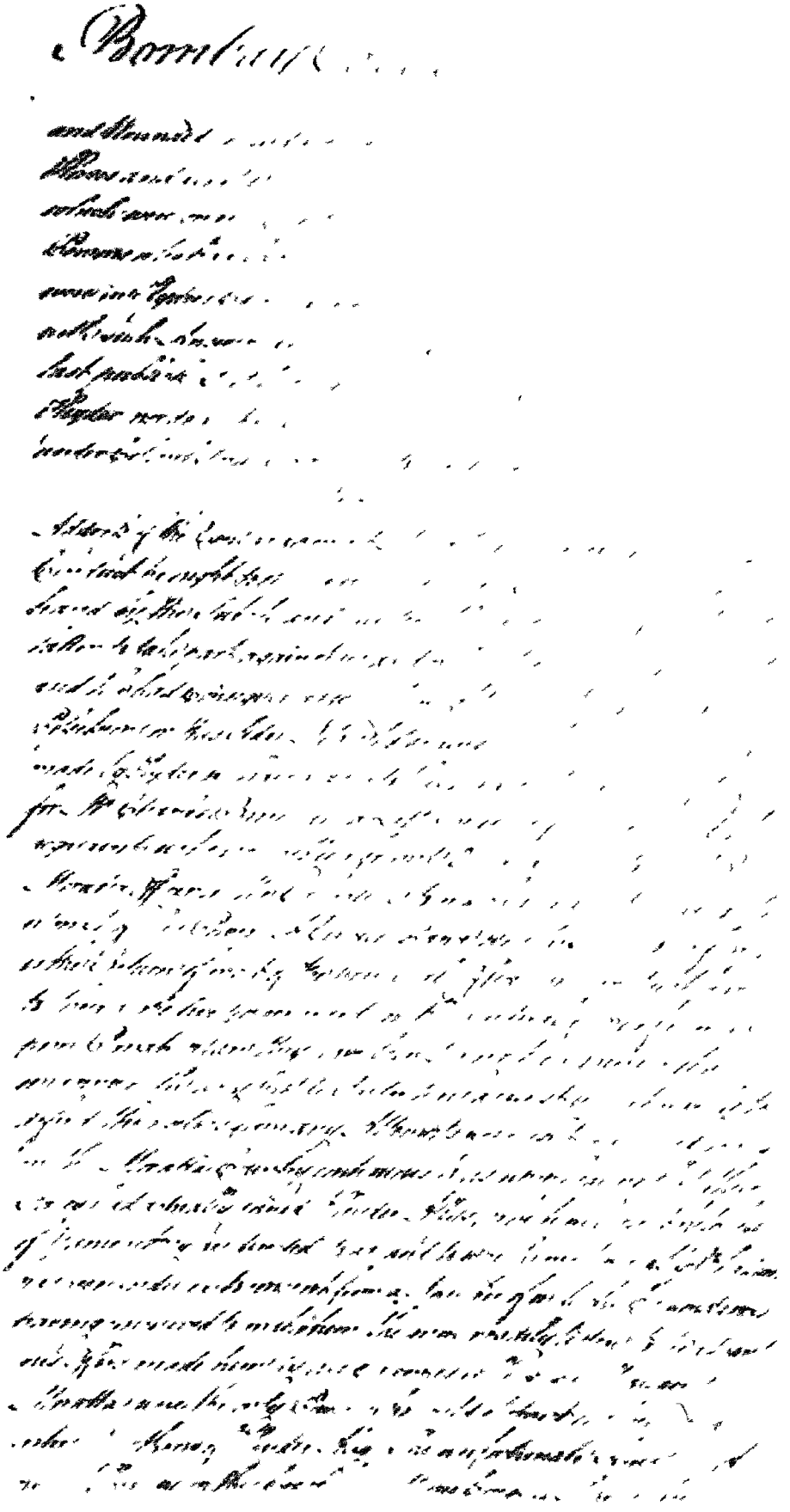

Bombing Details

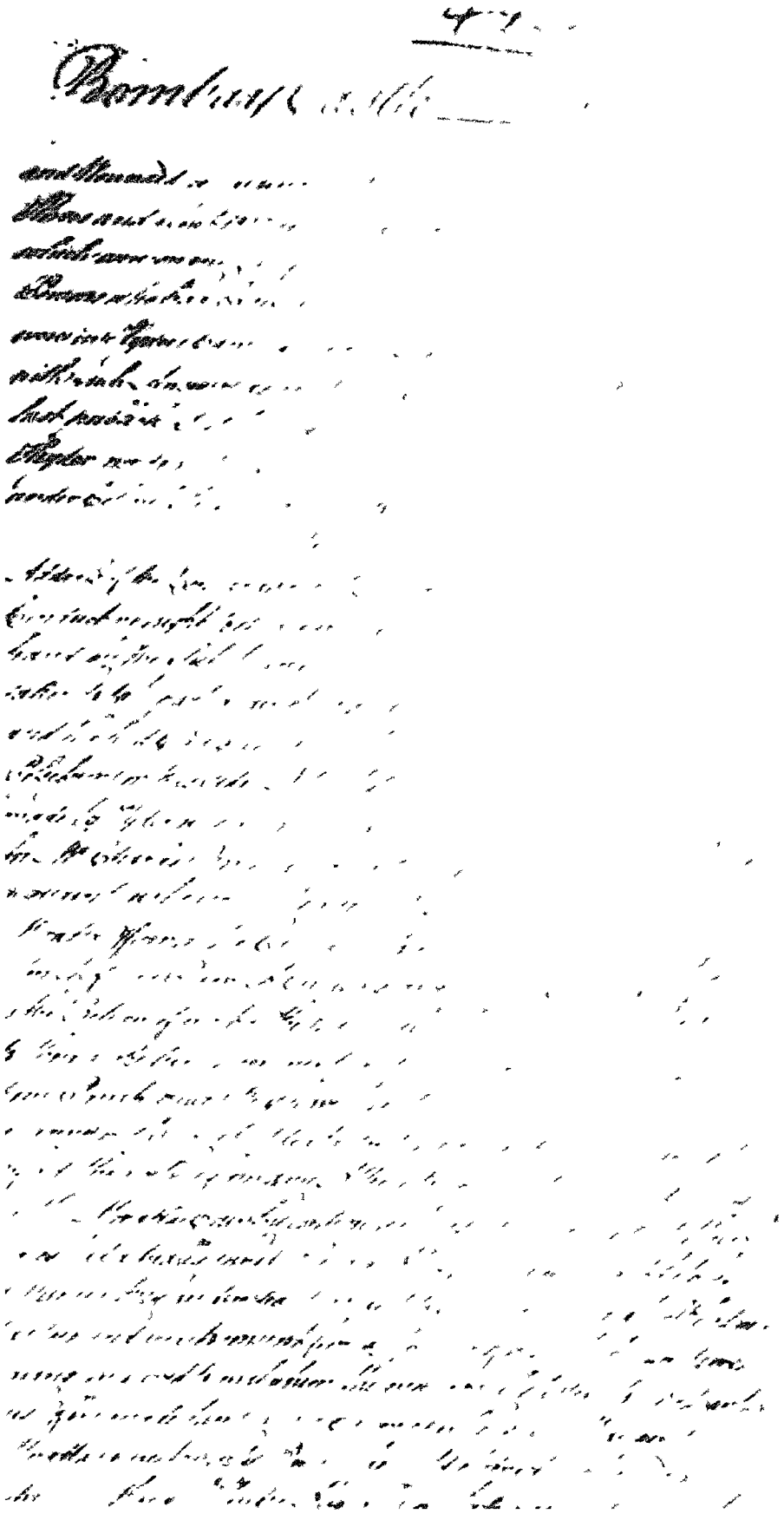

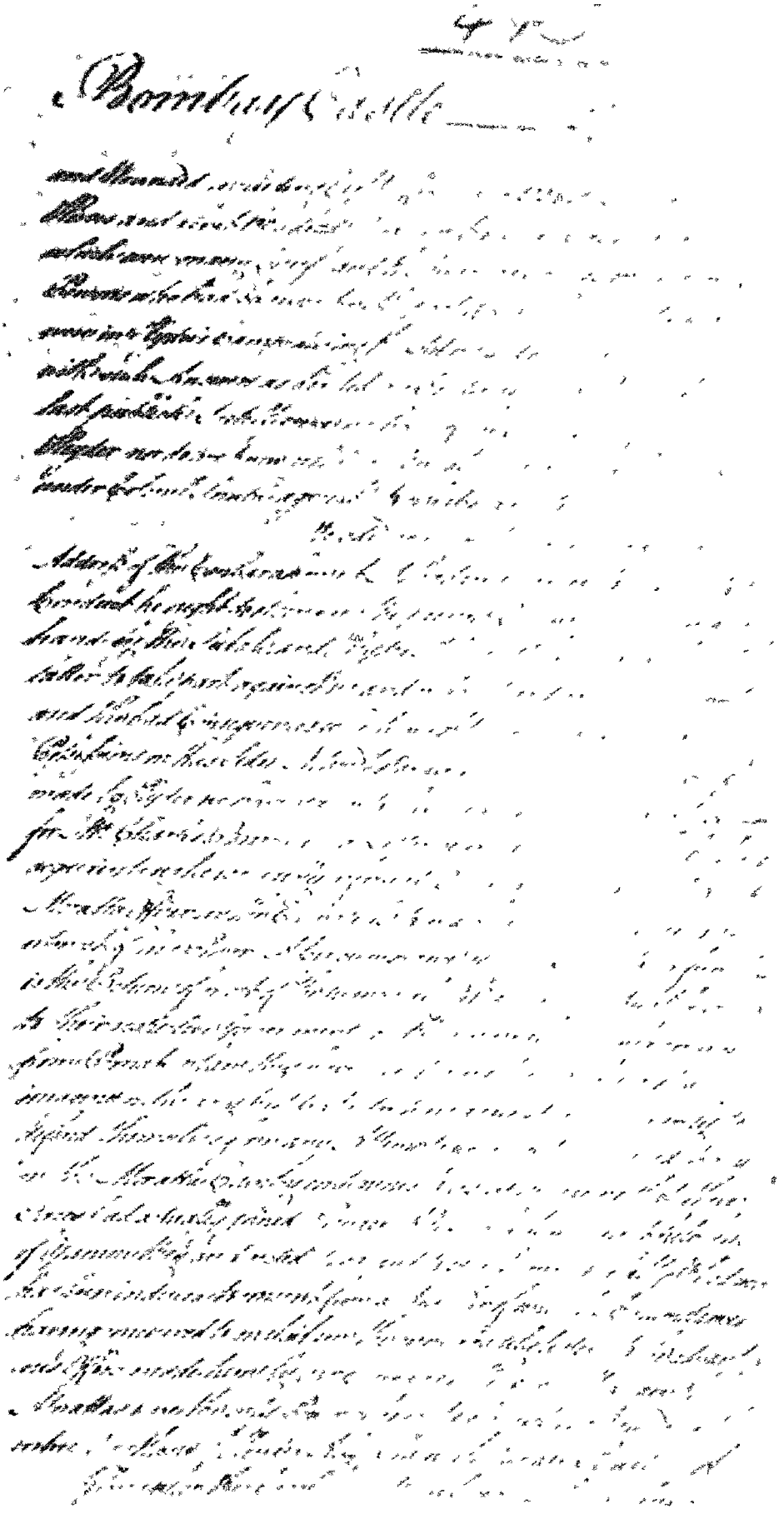

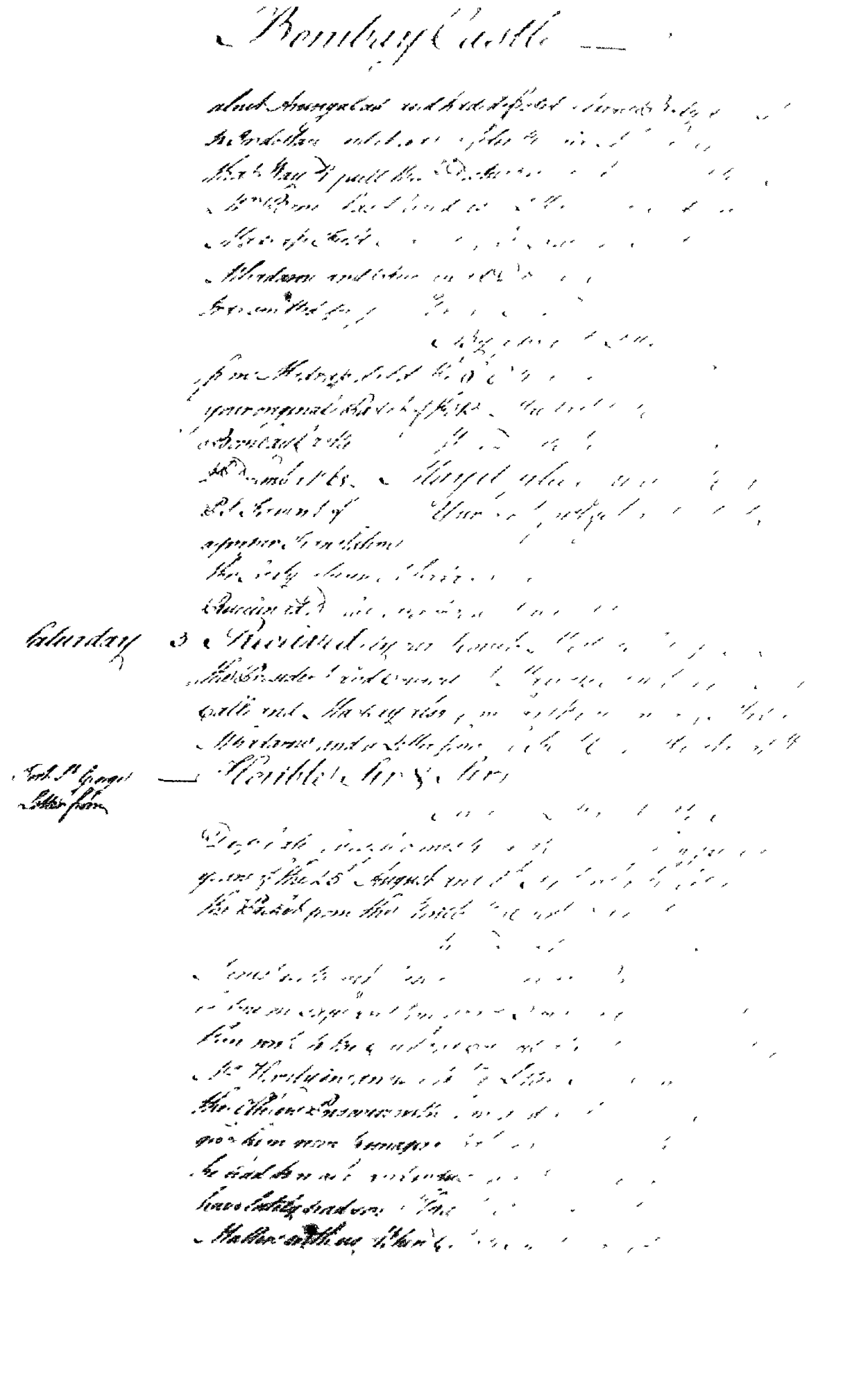

Saturday

Sat. St. George

Bombay Gazette

Saturday 3

S.S. George Western

Bombay Castle

[illegible] Aurangabad, and had defeated [illegible]

the Myderhan, and it was unfordly [illegible]

that they [illegible] quell these Disturbances [illegible]

Mr Bourne had advised us [illegible]

Materials [illegible] committee [illegible]

Attendance and Success [illegible]

remain all [illegible] for your [illegible]

By [illegible]

from Madras dated the 9 [illegible]

your original Packet of the 13 [illegible]

Bombay Castle [illegible]

1 December 1765. [illegible]

Bl. Account of [illegible]

a proper Translation [illegible]

the Treaty [illegible]

Success at [illegible]

Received by [illegible]

the President and Council [illegible]

Calls and [illegible]

Athasarne, and a Letter from [illegible]

Hon'ble Sir & Sirs

[illegible]

Duplicate of [illegible]

yours of the 25th August and 3 [illegible]

the Packet from the [illegible]

[illegible]

August with [illegible]

[illegible]

[illegible] to the Chief and Council [illegible]

Mr Hornby in answer to [illegible]

[illegible] Prisoners with him [illegible]

[illegible]

[illegible]

[illegible]

[illegible]

453

Bombay Castle ___ 14 December 1768.

[illegible] Correspondence between the Government and the above [illegible] of producing any good Effects; but as [illegible] Madras Government [illegible] doubt not [illegible] will be ready for carrying on [illegible] shall appear [illegible] adapted to [illegible] general Good

We are glad to hear that you [illegible] a Gentleman to reside at [illegible] and [illegible] may be devised to prevent the [illegible] from joining [illegible] entering into any [illegible] Engagements with them, at least, such a [illegible] should be [illegible] as long as possible [illegible] apprehend [illegible] Country [illegible] which [illegible] be added to the Maratta Power and this should be our Attention and [illegible] Our President hath addressed a Letter to [illegible] in general Terms, a Copy thereof comes enclosed.

We [illegible] herewith [illegible] Military Regulations by which [illegible] Allowances to our [illegible] Officers [illegible] Military Regulations [illegible] a Number of [illegible]

Fort St. George
15. October 1768

[illegible signatures]

[illegible] to [illegible]

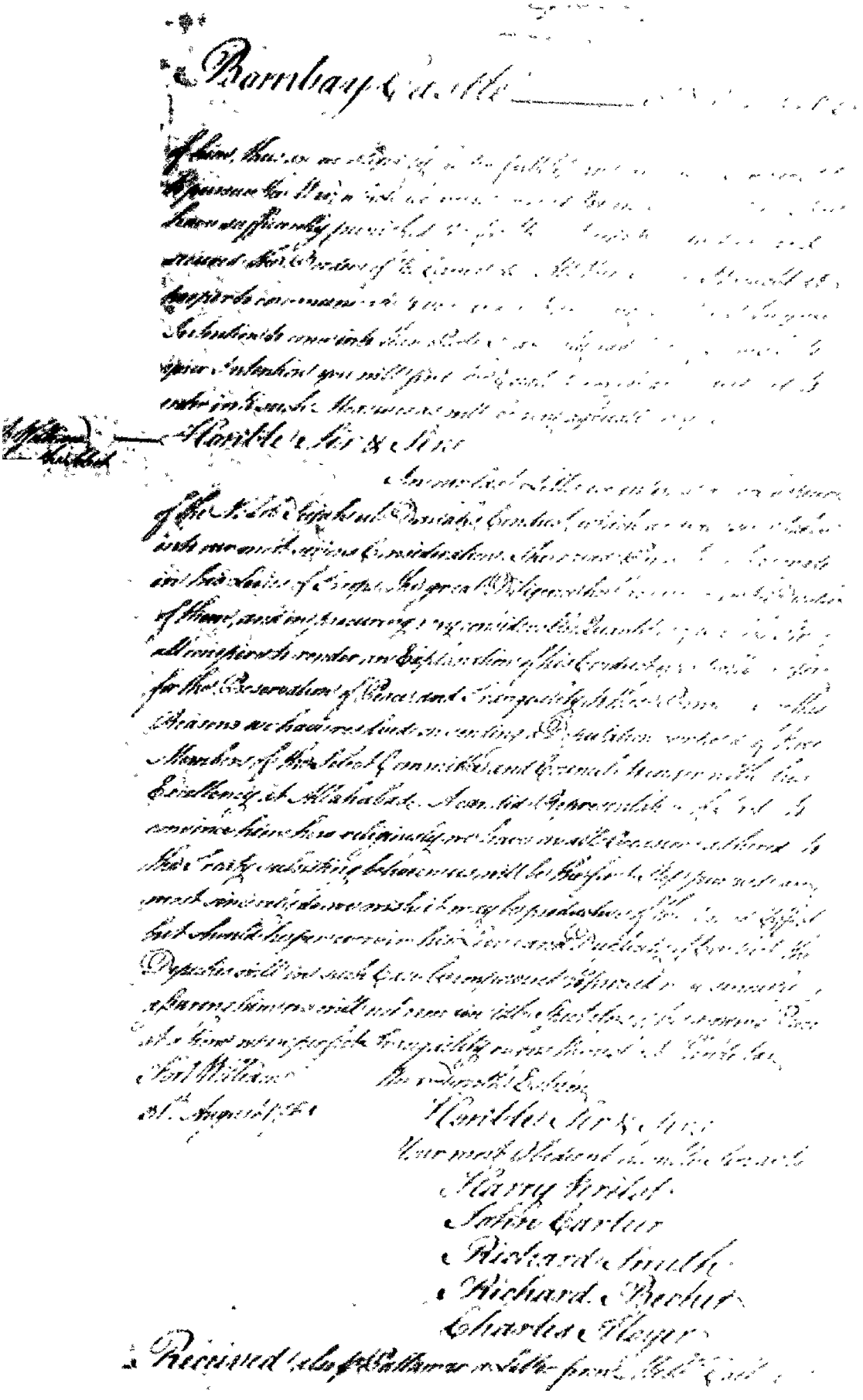

435

Barnstaple

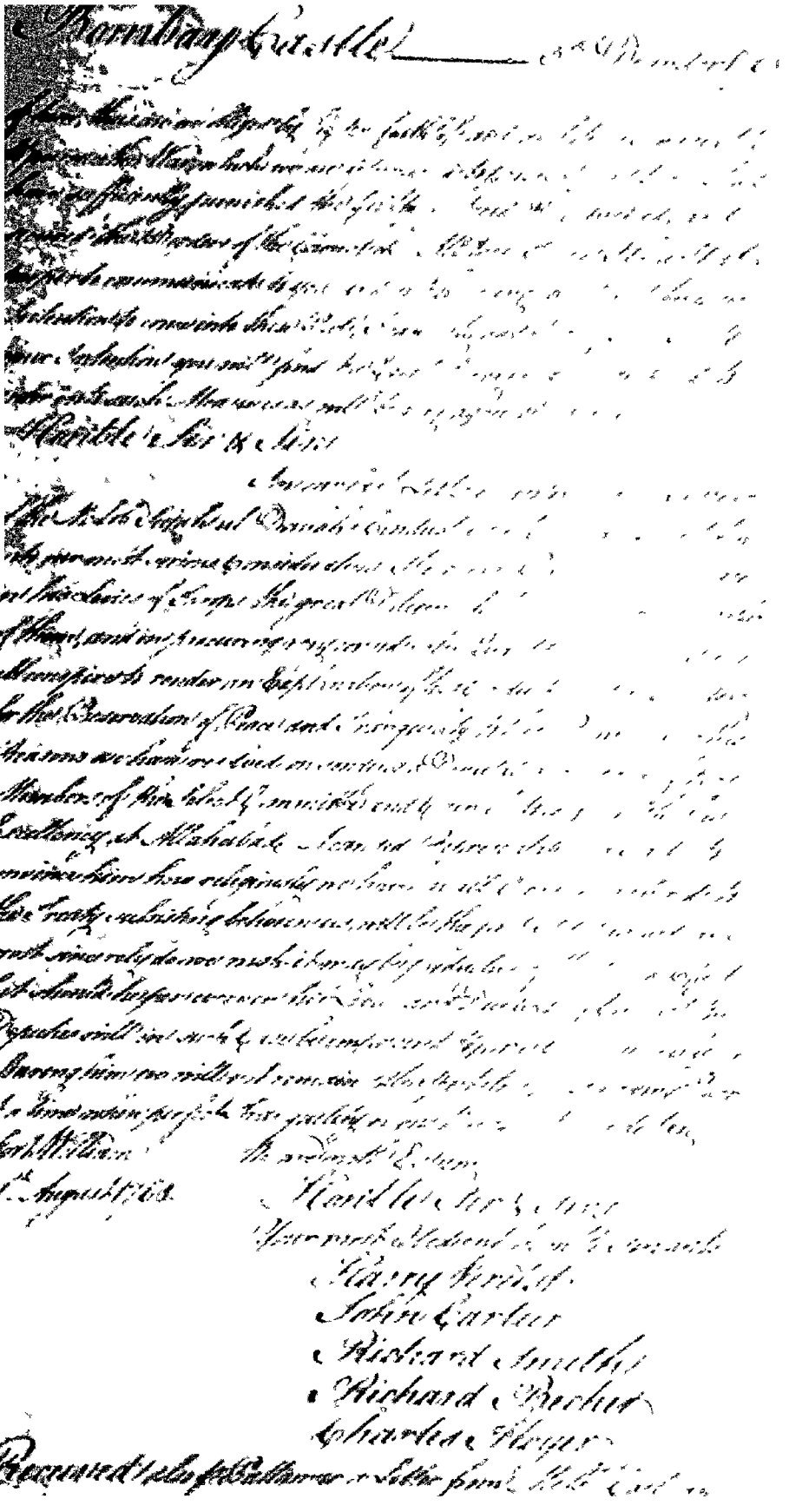

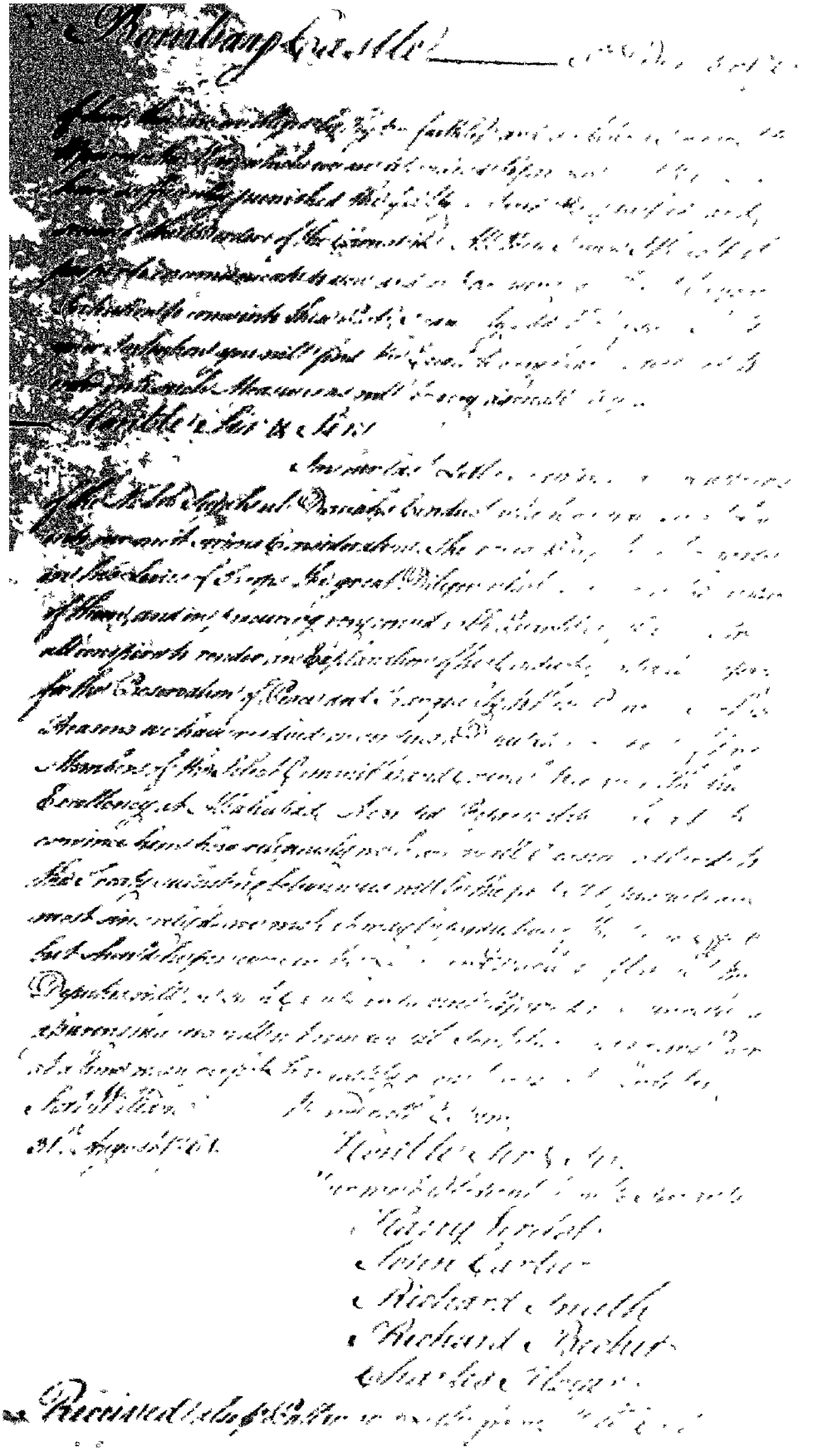

Bombay Castle

Sunday 6

Barnbarg Castle

Thursday

Idea assisted

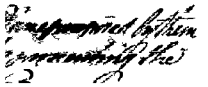

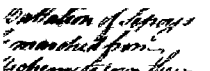

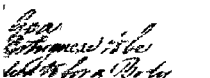

Bombay Castle — 6th December 17[illegible]

At a Consultation Present

The Honble Thomas Hodges Esqr President & Governor

The Honble [illegible] Esqr [illegible] Vice President

Benjamin Jervis — Thomas [illegible]

Nathaniel Stackhouse — [illegible]

Robert Watson Esqrs

Read and approved our last Consultation of the 2d Instant.

Also [illegible] Letter [illegible] from the President and Council at Madrass [illegible] [illegible] and [illegible], and the Select Committee at Fort William [illegible] the former [illegible] now taken into Consideration wherein they [illegible] that [illegible] which render [illegible] [illegible] [illegible] [illegible] [illegible] [illegible] [illegible] point out three different Plans, the [illegible] [illegible] [illegible] in conjunction with the [illegible] [illegible] [illegible] Country, [illegible] [illegible] [illegible] [illegible] [illegible] as strong a Detachment [illegible] from [illegible] Army [illegible] Carnatic Country [illegible] [illegible] to proceed [illegible] [illegible] [illegible] [illegible] [illegible] [illegible] [illegible] Execution [illegible] [illegible] being able [illegible] under [illegible] [illegible] Men sufficient to [illegible] [illegible] to the Number [illegible] [illegible] [illegible] in the Course of last Year [illegible] [illegible] Situation of Affairs, and [illegible] [illegible] [illegible] [illegible] this Coast as much as [illegible] [illegible] [illegible] give Directions to the [illegible] [illegible] [illegible] and send down as soon as possible [illegible] thousand Sepoys [illegible] of the four hundred already ordered [illegible] [illegible] to [illegible] to the Number of one Battalion of [illegible] [illegible] Tellicherry with Directions to march [illegible] [illegible] in the manner the Gentlemen at Madrass recommend.

And [illegible] [illegible] [illegible] Method further to distress the Enemy and [illegible] [illegible]

[redacted]

[redacted]

[illegible] Battalion of Sepoys to be [illegible] from Tellicherry [illegible] [illegible]

[illegible] [illegible] to be [illegible] for a Body

400

Bombay Castle ——— 6th December 17[illegible]

At a Consultation Present

The Hon'ble Thomas Hodges Esq. President

The Wor'l [illegible] Esq. [illegible]

Benjamin Jervis · Thomas Mostyn

Nathaniel Stackhouse · Brice Fletcher

John Watson Sup't

Read and Approved our last Consultation of the 2d Instant.

Also the [illegible] from the President and Council at Fort St. George, Mess. [illegible] and the Select Committee at Fort William, and the [illegible] now taken into Consideration wherein they [illegible] the [illegible] which render it unavoidable to [illegible] the [illegible] and [illegible] to [illegible] as soon as possible, [illegible] point out three different Plans, the setting on foot [illegible] in conjunction with the [illegible] Country, making a [illegible] Attempt on [illegible] or [illegible] Army a Detachment [illegible] from Tellicherry [illegible] Army in the Carnatic [illegible] Country from thence to proceed to [illegible] -patam. The two former [illegible] out of our Power to put in Execution [illegible] the least Probability of Success as [illegible] being able to undertake any offensive [illegible] Men sufficient to do even the common Duty of the Garrison [illegible] to the [illegible] in the Course of last Year [illegible] Situation of Affairs, and the Importance of distressing Hyder on this Coast as much as possible, It is Agreed immediately to give Directions to the Chief and Council at [illegible] to send down as soon as possible One thousand Sepoys, exclusive of the four hundred already ordered, that we may thereby be enabled to send to the Number of one Battalion of our disciplined Sepoys to Tellicherry with Directions to march to Seringapatam in the manner the Gentlemen at Madras recommended.

And that we may with no possible Method further to distress the Enemy, and having learnt from

[illegible]

Plans proposed by them for [illegible] the [illegible]

1 Battalion of Sepoys be marched from Tellicherry to join their Army

[illegible] to be [illegible] for a Body [illegible]

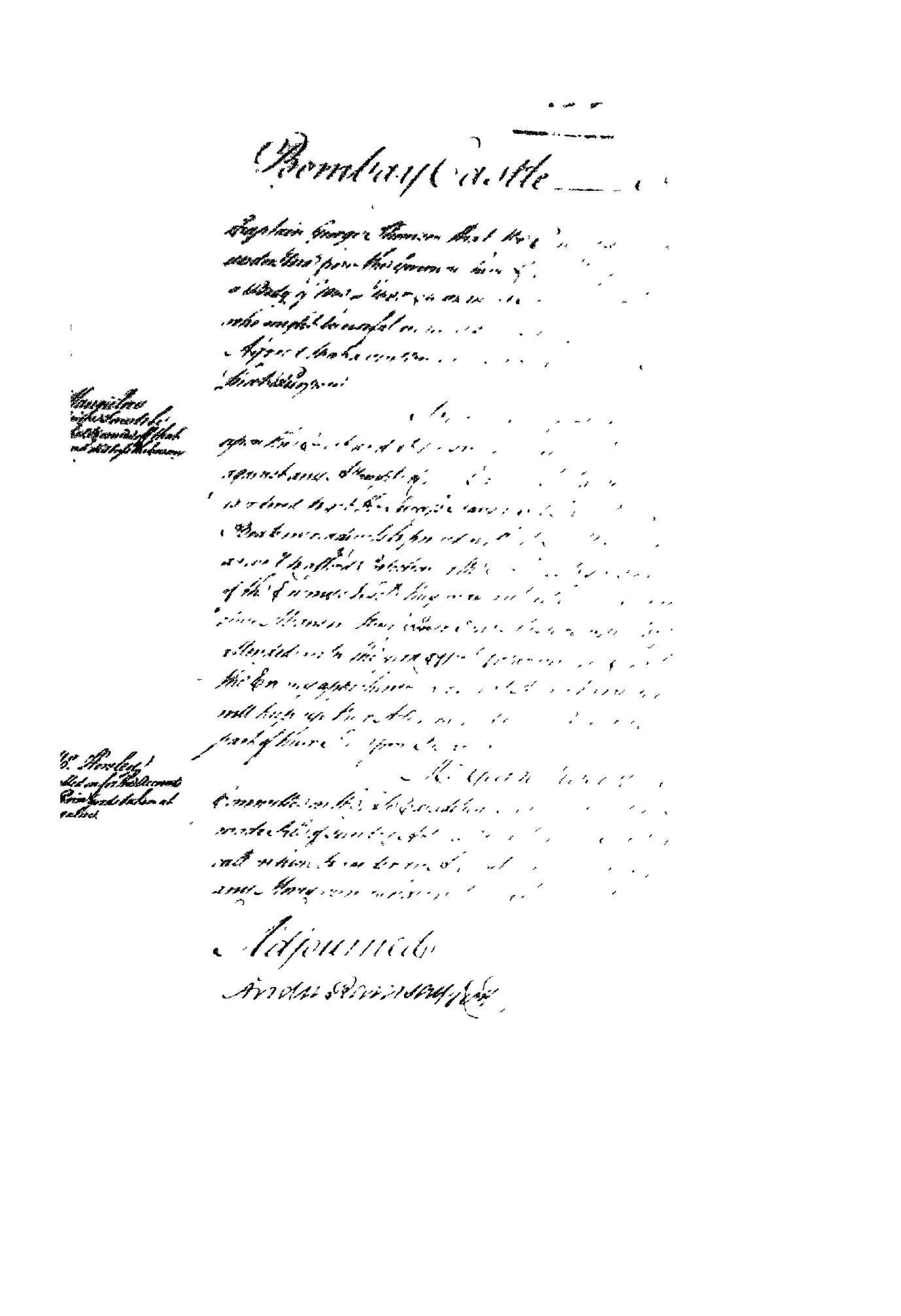

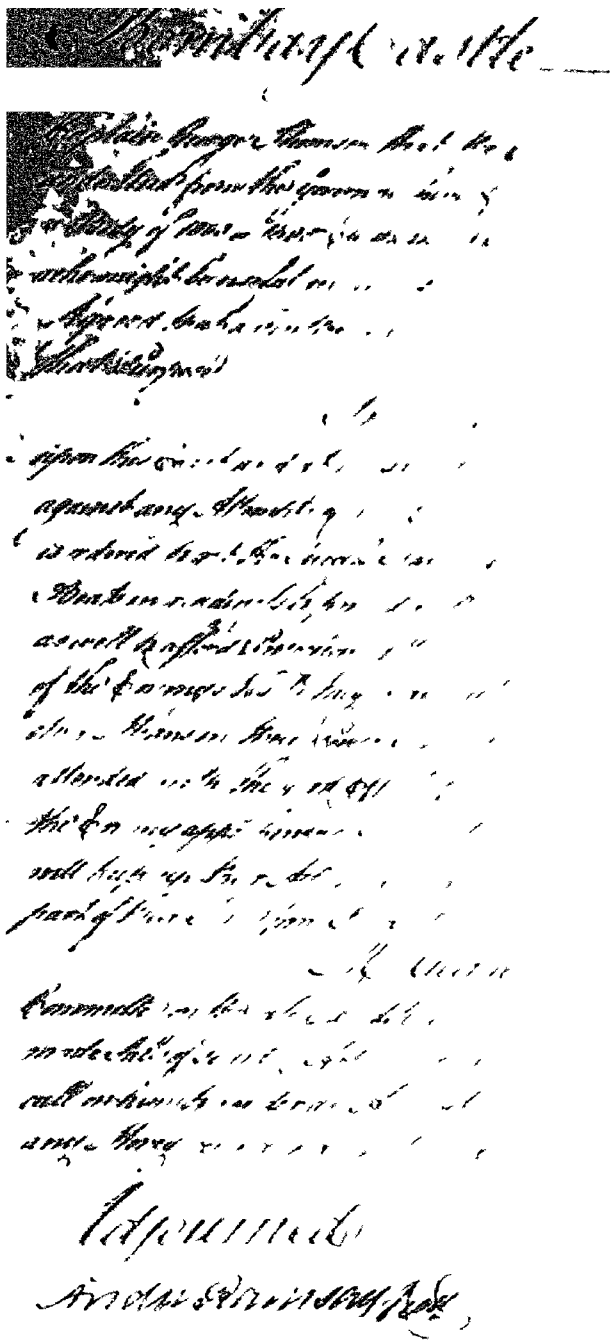

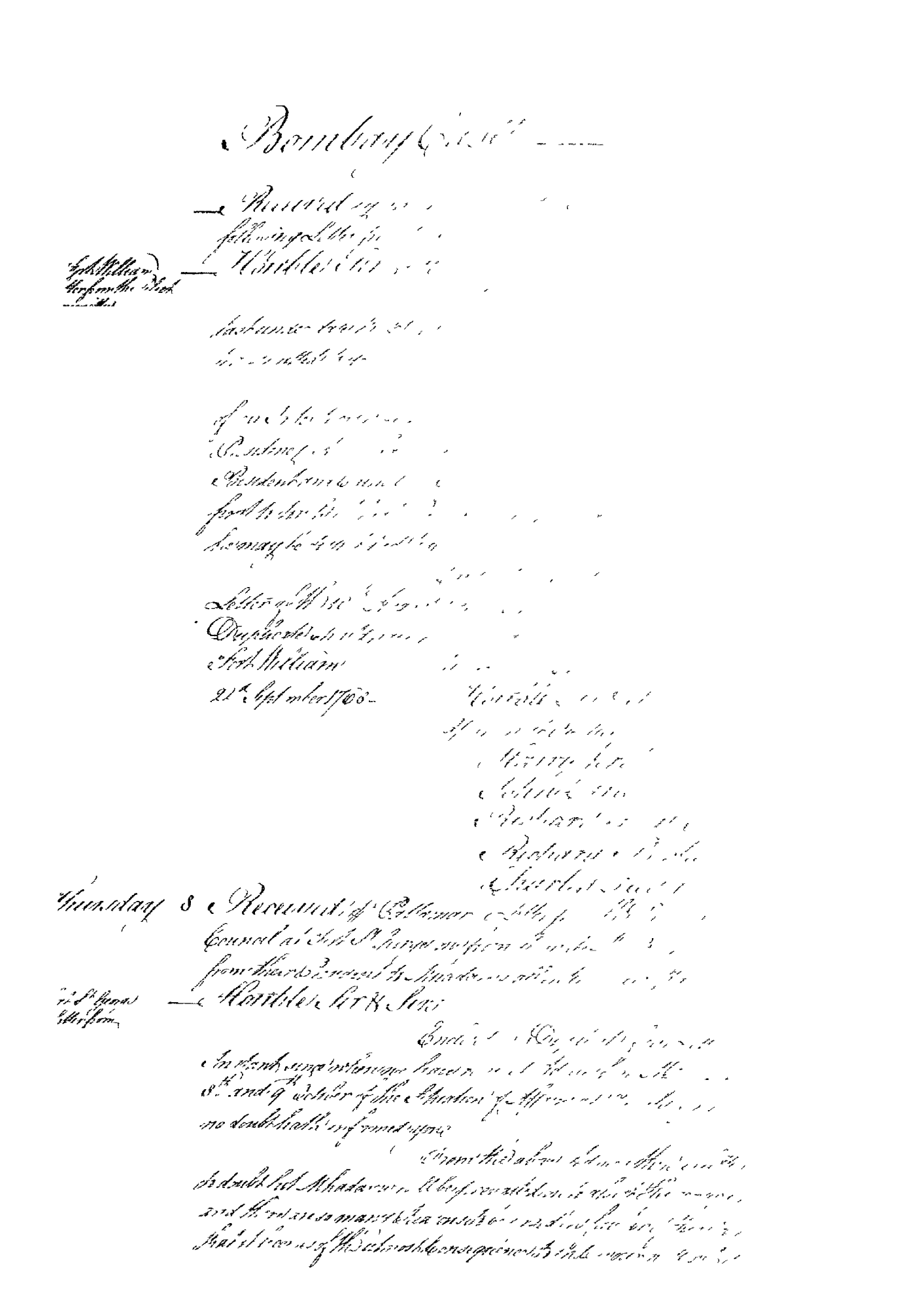

Fort William

Fort St. George

Wednesday 8

462

[redacted] Bentley Esqr

[redacted] Sir

[redacted] Letter from the Commissioners of Customs
[redacted] Bentley Esqr & Sons

[redacted] Letter under date the 31st [redacted]
transmitted by you

[redacted] your
Letter & the [redacted]
Secretary & Surveyor [redacted]
President and Council at Fort St George [redacted]
forth & Charles & Thank both and Indemnity, and [redacted]
shewing be dispatched by you [redacted]

Further [redacted] by you
Letter of the 10th August last by [redacted]
Duplicate should [redacted]
Fort William
22d September 1766

[redacted] Bentley Esqr & Sons

[redacted] you [redacted]
Henry Bentley
Charles Bentley
Richard Bentley
Richard Bentley
Charles Bentley

Received [redacted] Gallamar [redacted]
Council at Fort St George [redacted]
from their Secretary [redacted]
Bentley Esqr & Sons

Enclosed [redacted]

In Thank single Letter [redacted]
8th and 9th October of the Thirteen [redacted]
no doubt [redacted]

Enclosed [redacted]
as doubt [redacted]
and there [redacted]
which [redacted]

[illegible] 6th December

[illegible] Admiralty Letter from the Lords Commissioners of Chatham
[illegible] Sir H. Sirs

[illegible] Letter dated the 1st. Instant & Papers by [illegible]
[illegible] mentioned to be gone.

[illegible] Instructions to do you to hoist Broad Pendant
Gosport. As you have under your Command the Ships
Resistance and Commodore Lord George Lennox
Lieut. Thomas Shah Lord and Commodore, and
Company be dispatched as you shall see Occasion
Letter of the 10th August last by Commodore
Duplicate should Accompany
Sir H. Williams
2d. October 1768.

Navy Office
Portsmouth Dockyard
Sir
Your most Obedient Servants
Henry Penton
John Courtier
Richard Smith
Richard Bourne
Charles Finger

Received the Ballamer a Letter from the Board
Council at Fort St. George and from the Admiralty
from their Secretary Mr. Stevens
Portsmouth Dockyard
Portsmouth Sirs

Conclude in a Duplicate of our Letter of
Instant since which we have received Letters from
1st and 9th October of the Admiralty Affairs
no doubt hath informed you.

From the above Advices Hardy
doubt both Admirals will be from Gibraltar
and Medas so many Reasons to be apprehended
that it becomes of the utmost Consequence

Barnbarg Circle 8

Boundary Certificate No. 8.

Aurangabad ___ 8

Thursday Oct. 11th 8

Bornham Castle

Boarding Castle

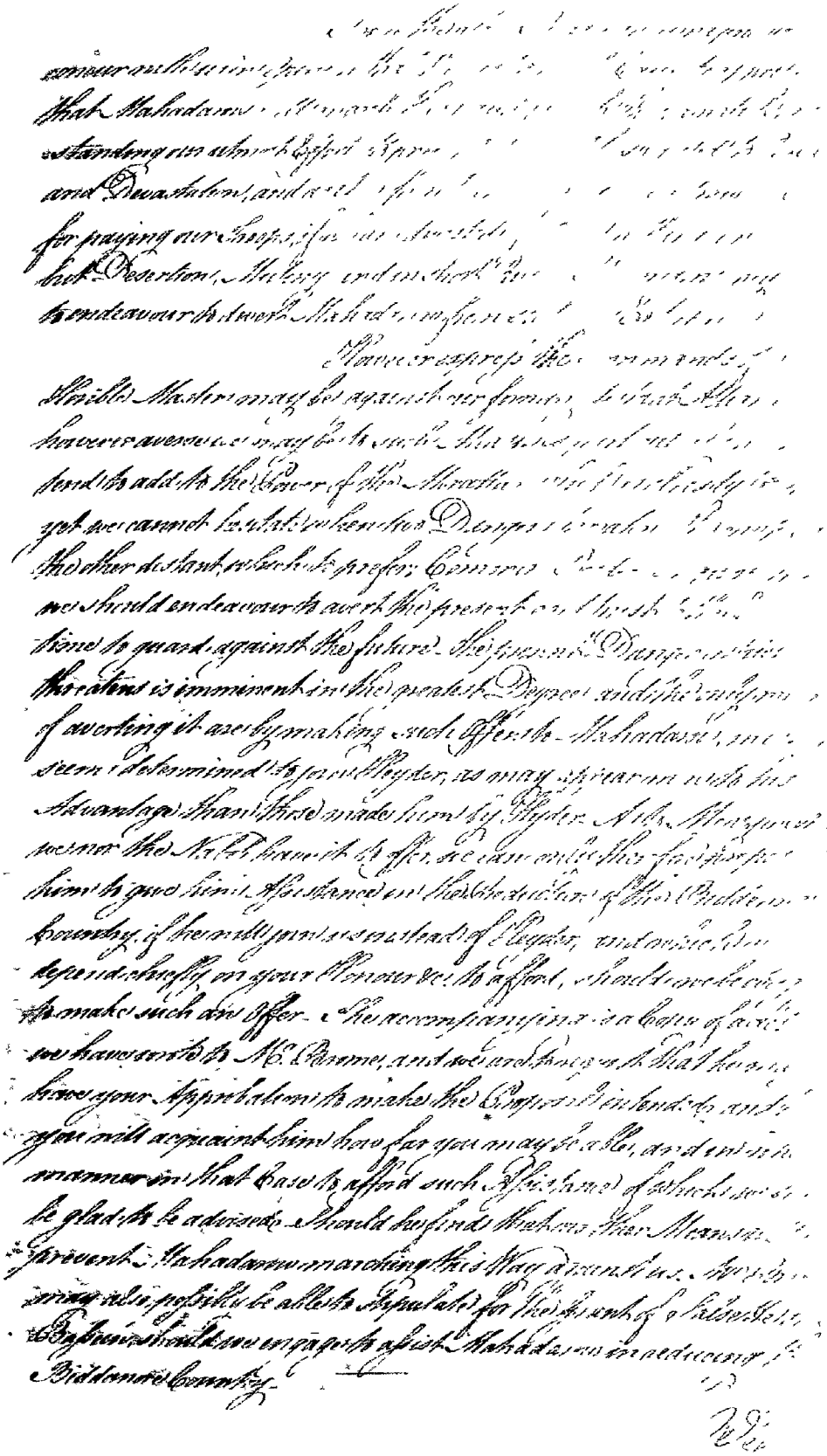

Bordeaux Castle, 8. [illegible]

[illegible] Sir I am [illegible]
[illegible] will [illegible]
[illegible] Madame will march [illegible]
[illegible] standing our ultimate Effort to prevent [illegible]
and Invasion, and to defend [illegible]
for paying our Troops, [illegible]
the Desertion, Murders, and [illegible]
endeavour to divert Mahadaw [illegible]

However express [illegible]
Middle Marches may be agreeable [illegible]
however averse we may be [illegible]
and the added to the Cares of the Monsoon [illegible]
yet we cannot help [illegible]
the other distant [illegible]
we should endeavour to avert the present [illegible]
time to guard against the future. The [illegible]
Invasion is imminent and the preventing [illegible]
of averting it are by no means [illegible]
seem determined to give us battle, as may appear [illegible]
Advantages than those we [illegible]
mention the Noble Lord will [illegible]
him to good Terms after [illegible]
boundary of Bengal [illegible]
deserve, on your Honour [illegible]
made such an Offer [illegible]
we have wanted to [illegible]
since your Application [illegible]
you will acquaint him [illegible]
manner in what Case [illegible]
so glad to be assured [illegible]
Government. Mahadaw [illegible]
[illegible]
Englishmen should [illegible]
Bidnore Country.

P.S.

Bombay Castle

45

Barnstaple Castle 8 December

Bonstetten

Mr. Charles Bonnet

[redacted]

[redacted]

Bombay Castle —— 3rd December 17[illegible]

Mackay, one [illegible] Mr. [illegible] on a Supposition of his being [illegible] at [illegible] and an Extract of a Letter to them from the President and Council at Madrass.

Letter from [illegible] —— Hon'ble Sir & Sirs

We had the Honour to address you under the 9th Instant, a Duplicate of which has been forwarded from Madras. The purport of that Letter was to acquaint your Honour &c of the [illegible] Practices Hyder had used towards us, by seeming [illegible] at a time he was driven into great Straights, but [illegible] from his [illegible] since nothing could have been further from his Intentions than an Accommodation; The Effects of [illegible] readily listening to his artful Advances, have been as we apprehended very pernicious, by alienating most of the Country People from our Party, out of Fear of Hyder's returning Power, and rendering us suspected to our Allies. It will require much good Management and a firm [illegible] to [illegible] on other Overtures to remove the effect of the late Impressions.

In the Field nothing has [illegible] since our last, our Army has endeavoured to follow Hyder, but he avoids coming near them, and has divided his Troops into three or four Bodies to ruin the Country, and distress our Communication. The President and Council of Madrass are therefore convinced that the [illegible] of the War is inevitable, and that [illegible] Self security and [illegible] oblige them to effect the Overthrow of Hyder however much they [illegible] inclined to accommodate Matters with him. To accede would be a Declaration that we are not able to accomplish his Ruin, nor to cope with him in the Field, and such an Appearance gaining ground will have Consequences every where very prejudicial to that Reputation and supposed Superiority of Arms on which our Influence and Security is founded throughout India.

It is not for us to point out to your Honour &c what ought to be done to distress Hyder, but the Consequence of any Attempt on the Bednore Country while Hyder's whole Force is employed on this Side are so evident to us, that we are under the strongest Hopes that your Honour &c will be able to make an Impression on that Side; that the Sense of the President and Council at Madras [illegible]

Bombay Gazette

Bombay Castle ____ 3rd December 1779

Sir

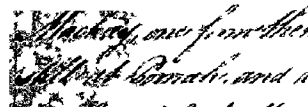

Fort St. George ——— 3d December 1781

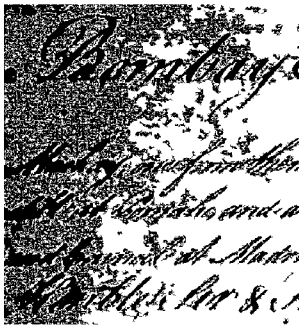

Bombay Circle

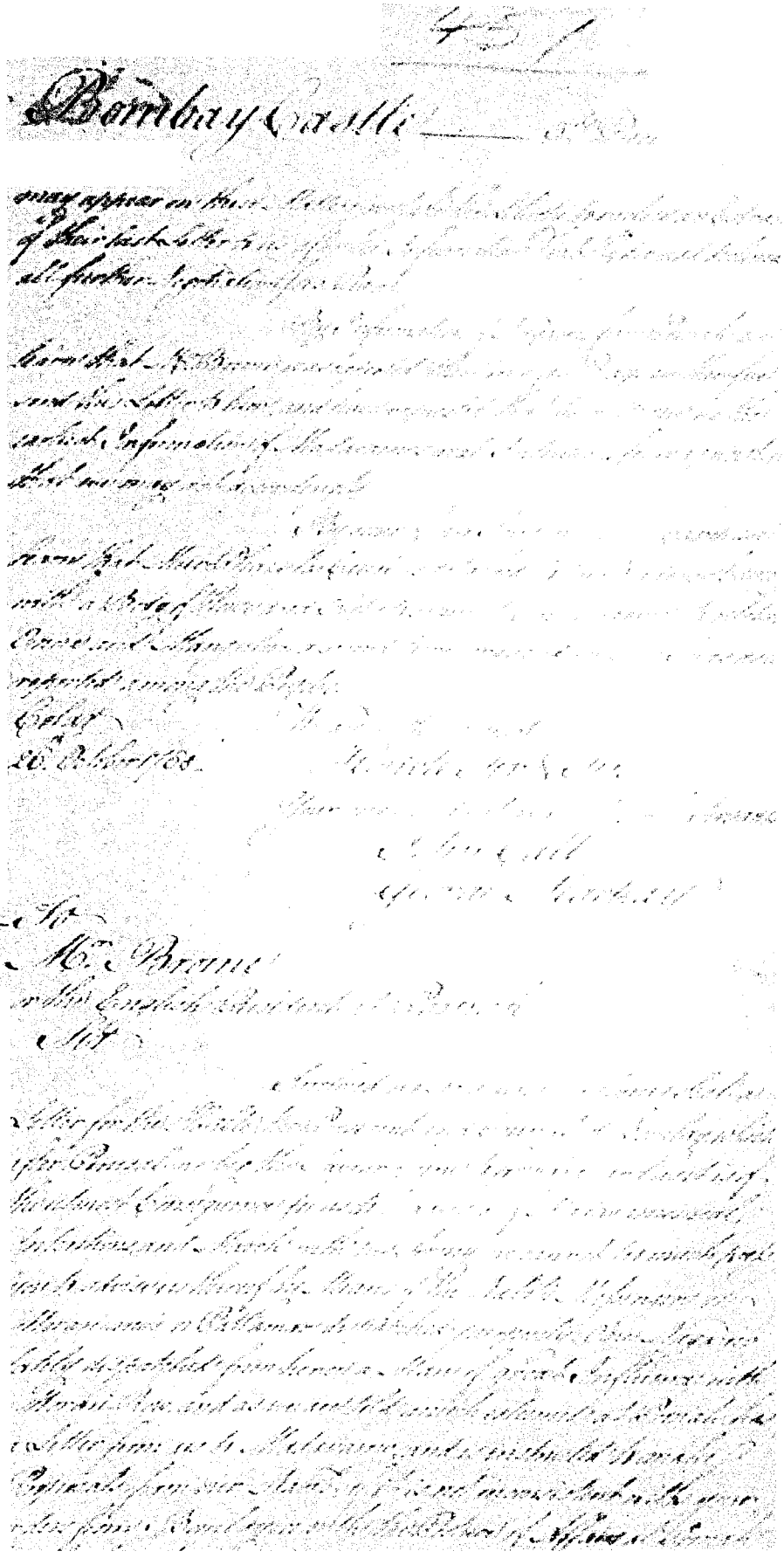

Bantbay Gazette

Boston
26th October 1868

To
Mr. Bryant
with English Publishers Compliments
&c &c

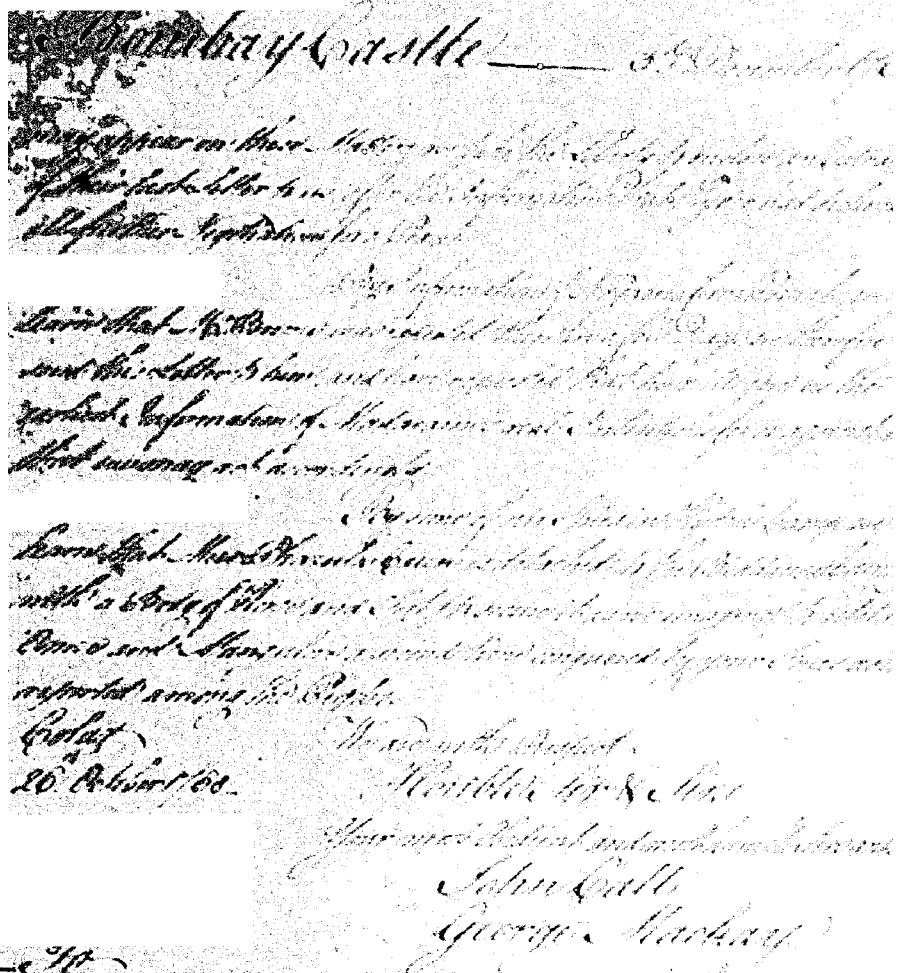

458

Bormian Castle 3d December 1760.

Shah Nawaz sold as the former Sequins
Gold
26th October 1760.

Journal of Occurrences
Solar Call
Sheriff Harkaz

Extract of a Letter from the Secretary and Council
Madras to the Select Committee 26th October 1760.

Para 3d

The Honble General Lawrence having thought
and Shall endeavour the Succeeding year with the Force
and Stores he may find Occasion for Dispatches and
Instructions Which accompanied your Letter
Specifically Upon the Subject of the Northern
to make an Attempt upon some part of the Coast
seeing any Probability of Success, considering
they have no hope of Troops or Shipping
Share from Tellicherry to join us Here, the Select
the Coimbetoor Country for the Purpose you propose, and
for that service, Lieutenant Colonel Wood is
recommended Colonel Wood is ordered to the Command
a Detachment from the Army

7th

Shah Nyder may be Hungry for Money and
you recommend to Colonel Lane for the Service
you will see by the Accompanying Letters
case Burgh being removed

Was Ill Recommended and

Sunday

Supposed

Dispatches

435

Bombay Castle ___ 3rd December 1768.

That Mamoodee is the person to whom
Colaba
26th October 1768

Sir

Your most Obedient Servants
John Gall
George Hackay

Extracts of a Letter from the President and Council at Madras to the Select Committee dated October 15th 1768

Para 3rd

We have several times wrote to Bombay and shall address the Governor again by the Vessels going there and expect to be dispatched in a few Days and as it is not to be doubted that a Person in that Station would prefer any Opportunity of acquainting us with the Situation of Affairs in the North Parts, we shall forbear troubling them to make an Attempt in some part of the Coast of Concan any Probability of Success, or endeavour to procure Hangtaloes, they have no hope of Success in either in consequence of the Hostilities Spare from Tellicherry to join our Force, We shall therefore on the Commander in Chief for the Purpose you propose, and shall for thwith give Orders that in the Month of August last, we recommended Colonel Wood to be accompanied with such Country troops a Detachment from the Grand Army.

7th We cannot too often repeat, our earnest desire that Order may be there speedily and powerfully put in Force against Angria, we therefore as you will see by the accompanying Duplicate, and use shall use every Argument, being convinced this is the only Means of bringing the War to a Conclusion, and that Inactivity and Delay are dangerous.

Sunday 14 Signed an additional Address to the Honble the Court of Directors to be transmitted to Bengal, Bombay and Bencoolen per Packet to go Overland to Egypt and from thence by the Ships now at Bombay

458

[redacted] Castle 3d Drawer 5th

Shah Nawaz as well as the former Nagara
Hand
Cot
Yours most Obedient & Humble
John Cecil
George Hartwig

Extract of a Letter from the President and Council at Madras to the Court Dated October 26th 1768

Para 3d

We have several times acquainted you
and shall address the Brandenburgers by the first Conveyance,
and Expect to be dispatched with a few Days and are not
doubtful that a Determination such as we could give, will
facilitate our Measures in the Red Sea however we are not
to make an Attempt on any part of the Red Sea Coast by
any Probability of Success, or until we have Intelligence
that we have no hopes of Troops in Bengal. We shall
Spare from Fellicherry 3 Companies of Sepoys the
Remainder Coventry for the Purposes you suggest, and to
for that we Purposes which in the Month of August last we
recommended Colonel Wood to be reinforced the Whole Army with
a Detachment from the Grand Army.

7th We cannot too often repeat our earnest Desire
that Dispatch may be Manifested and Journals entered than
you recommended to Colonel Lane the Ships Commanders
you would see by the accounts sent Duplicates and we shall
cause to urge it being convinced that Delay Steam of Storms may
Was to a Conclusion, and that Inaccuracy and Obscurity
4 Signed an additional Address to the Honourable Court
of Directors to be transmitted by Major Brucks Royal
Captain and Commodore to your Honours Hopes of their
as entered thereafter

458

Dromana Castle 3rd December 1798

Mah. Manuscript as the former Vagina

26th October 1798.

Sir

Viscount Castlereagh

Lord Camden

General Hunter

Extract of a letter from Mah. Brodrick and Secretary Matrafs to Mah. Cole. Dromana 26th October 1798

Para. 3.

We have several times wrote to Dublin and shall address the Commissary agreeably to the Lord Lieutenants and Council to be dispatched from Dublin Castle to Dromana and Cashel that a Division of Mah. Militia may be immediately marched to the Counties of Waterford and Tipperary to assist the Civil Magistrates in the Execution of the Insurrection Act. We make an Attempt on a Conspiracy of the Whiteboys discovering a probability of success, or endeavour to prevent the Meeting have no hopes of success in either the Counties of Waterford Tipperary from Killicherry to join our Force. We shall be Handcuffed in the Counties for the Counties you propose, and disarmed for the many Corpses made in the Month of August last, and recommended Colonel Wood to be marching forces the Mah. County with a Detachment from the Grand Army.

3rd We cannot too often repeat, nor earnestly desire that Flyers may be thrown forward, and pursuant to the Plan you recommended to Colonel Smith, We have done as therein you will see by the accompanying Despatches, and we shall not cease to urge it being convinced it is the only Means of stopping the War to a Conclusion, and that Immediate Troops and Provisions

Viscount C. Hunter

Signed an additional Address to the Portlairge Corps of Yeomanry to be transmitted for Ships Boats and Cutters Captains, two pounds and Copies of Letter to Lord Castlereagh as entered hereafter.

Bombay Castle

8th September 1768

Sir

Bombay Castle ____ 8th December 1768

Condition that the Honble Court's Grant be confirmed by Parliament & that our Intentions in that Respect are notified to the Proprietors at large previous to such Application &c. &c. &c.

Gentlemen

We have received your Letter of the 28th ult. with the Petition of the Inhabitants of the Settlement of Bombay to the Honble the Court of Directors praying that the Island of Bombay may be granted to them in Property, and have laid the same before the Select Committee appointed to take into Consideration the Affairs of the Company, and report their Opinion thereupon to the General Court.

We have also received your Letter of the 29th ult. with the Petition of the Inhabitants of Bombay praying that the Island of Bombay may be granted to them in Property, and have laid the same before the Select Committee appointed to take into Consideration the Affairs of the Company, and report their Opinion thereupon to the General Court.

We have also received your Letter of the 30th ult. with the Petition of the Inhabitants of Bombay praying that the Island of Bombay may be granted to them in Property, and have laid the same before the Select Committee appointed to take into Consideration the Affairs of the Company, and report their Opinion thereupon to the General Court.

We have also received your Letter of the 31st ult. with the Petition of the Inhabitants of Bombay praying that the Island of Bombay may be granted to them in Property, and have laid the same before the Select Committee appointed to take into Consideration the Affairs of the Company, and report their Opinion thereupon to the General Court.

We have also received your Letter of the 1st inst. with the Petition of the Inhabitants of Bombay praying that the Island of Bombay may be granted to them in Property, and have laid the same before the Select Committee appointed to take into Consideration the Affairs of the Company, and report their Opinion thereupon to the General Court.

We have also received your Letter of the 2nd inst. with the Petition of the Inhabitants of Bombay praying that the Island of Bombay may be granted to them in Property, and have laid the same before the Select Committee appointed to take into Consideration the Affairs of the Company, and report their Opinion thereupon to the General Court.

We have also received your Letter of the 3rd inst. with the Petition of the Inhabitants of Bombay praying that the Island of Bombay may be granted to them in Property, and have laid the same before the Select Committee appointed to take into Consideration the Affairs of the Company, and report their Opinion thereupon to the General Court.

We have also received your Letter of the 4th inst. with the Petition of the Inhabitants of Bombay praying that the Island of Bombay may be granted to them in Property, and have laid the same before the Select Committee appointed to take into Consideration the Affairs of the Company, and report their Opinion thereupon to the General Court.

We have also received your Letter of the 5th inst. with the Petition of the Inhabitants of Bombay praying that the Island of Bombay may be granted to them in Property, and have laid the same before the Select Committee appointed to take into Consideration the Affairs of the Company, and report their Opinion thereupon to the General Court.

We have also received your Letter of the 6th inst. with the Petition of the Inhabitants of Bombay praying that the Island of Bombay may be granted to them in Property, and have laid the same before the Select Committee appointed to take into Consideration the Affairs of the Company, and report their Opinion thereupon to the General Court.

We have also received your Letter of the 7th inst. with the Petition of the Inhabitants of Bombay praying that the Island of Bombay may be granted to them in Property, and have laid the same before the Select Committee appointed to take into Consideration the Affairs of the Company, and report their Opinion thereupon to the General Court.

We have also received your Letter of the 8th inst. with the Petition of the Inhabitants of Bombay praying that the Island of Bombay may be granted to them in Property, and have laid the same before the Select Committee appointed to take into Consideration the Affairs of the Company, and report their Opinion thereupon to the General Court.

We have also received your Letter of the 9th inst. with the Petition of the Inhabitants of Bombay praying that the Island of Bombay may be granted to them in Property, and have laid the same before the Select Committee appointed to take into Consideration the Affairs of the Company, and report their Opinion thereupon to the General Court.

We have also received your Letter of the 10th inst. with the Petition of the Inhabitants of Bombay praying that the Island of Bombay may be granted to them in Property, and have laid the same before the Select Committee appointed to take into Consideration the Affairs of the Company, and report their Opinion thereupon to the General Court.

We have also received your Letter of the 11th inst. with the Petition of the Inhabitants of Bombay praying that the Island of Bombay may be granted to them in Property, and have laid the same before the Select Committee appointed to take into Consideration the Affairs of the Company, and report their Opinion thereupon to the General Court.

We have also received your Letter of the 12th inst. with the Petition of the Inhabitants of Bombay praying that the Island of Bombay may be granted to them in Property, and have laid the same before the Select Committee appointed to take into Consideration the Affairs of the Company, and report their Opinion thereupon to the General Court.

We have also received your Letter of the 13th inst. with the Petition of the Inhabitants of Bombay praying that the Island of Bombay may be granted to them in Property, and have laid the same before the Select Committee appointed to take into Consideration the Affairs of the Company, and report their Opinion thereupon to the General Court.

We have also received your Letter of the 14th inst. with the Petition of the Inhabitants of Bombay praying that the Island of Bombay may be granted to them in Property, and have laid the same before the Select Committee appointed to take into Consideration the Affairs of the Company, and report their Opinion thereupon to the General Court.

We have also received your Letter of the 15th inst. with the Petition of the Inhabitants of Bombay praying that the Island of Bombay may be granted to them in Property, and have laid the same before the Select Committee appointed to take into Consideration the Affairs of the Company, and report their Opinion thereupon to the General Court.

We have also received your Letter of the 16th inst. with the Petition of the Inhabitants of Bombay praying that the Island of Bombay may be granted to them in Property, and have laid the same before the Select Committee appointed to take into Consideration the Affairs of the Company, and report their Opinion thereupon to the General Court.

We have also received your Letter of the 17th inst. with the Petition of the Inhabitants of Bombay praying that the Island of Bombay may be granted to them in Property, and have laid the same before the Select Committee appointed to take into Consideration the Affairs of the Company, and report their Opinion thereupon to the General Court.

We have also received your Letter of the 18th inst. with the Petition of the Inhabitants of Bombay praying that the Island of Bombay may be granted to them in Property, and have laid the same before the Select Committee appointed to take into Consideration the Affairs of the Company, and report their Opinion thereupon to the General Court.

We have also received your Letter of the 19th inst. with the Petition of the Inhabitants of Bombay praying that the Island of Bombay may be granted to them in Property, and have laid the same before the Select Committee appointed to take into Consideration the Affairs of the Company, and report their Opinion thereupon to the General Court.

We have also received your Letter of the 20th inst. with the Petition of the Inhabitants of Bombay praying that the Island of Bombay may be granted to them in Property, and have laid the same before the Select Committee appointed to take into Consideration the Affairs of the Company, and report their Opinion thereupon to the General Court.

We have also received your Letter of the 21st inst. with the Petition of the Inhabitants of Bombay praying that the Island of Bombay may be granted to them in Property, and have laid the same before the Select Committee appointed to take into Consideration the Affairs of the Company, and report their Opinion thereupon to the General Court.

We have also received your Letter of the 22nd inst. with the Petition of the Inhabitants of Bombay praying that the Island of Bombay may be granted to them in Property, and have laid the same before the Select Committee appointed to take into Consideration the Affairs of the Company, and report their Opinion thereupon to the General Court.

We have also received your Letter of the 23rd inst. with the Petition of the Inhabitants of Bombay praying that the Island of Bombay may be granted to them in Property, and have laid the same before the Select Committee appointed to take into Consideration the Affairs of the Company, and report their Opinion thereupon to the General Court.

We have also received your Letter of the 24th inst. with the Petition of the Inhabitants of Bombay praying that the Island of Bombay may be granted to them in Property, and have laid the same before the Select Committee appointed to take into Consideration the Affairs of the Company, and report their Opinion thereupon to the General Court.

We have also received your Letter of the 25th inst. with the Petition of the Inhabitants of Bombay praying that the Island of Bombay may be granted to them in Property, and have laid the same before the Select Committee appointed to take into Consideration the Affairs of the Company, and report their Opinion thereupon to the General Court.

We have also received your Letter of the 26th inst. with the Petition of the Inhabitants of Bombay praying that the Island of Bombay may be granted to them in Property, and have laid the same before the Select Committee appointed to take into Consideration the Affairs of the Company, and report their Opinion thereupon to the General Court.

We have also received your Letter of the 27th inst. with the Petition of the Inhabitants of Bombay praying that the Island of Bombay may be granted to them in Property, and have laid the same before the Select Committee appointed to take into Consideration the Affairs of the Company, and report their Opinion thereupon to the General Court.

We have also received your Letter of the 28th inst. with the Petition of the Inhabitants of Bombay praying that the Island of Bombay may be granted to them in Property, and have laid the same before the Select Committee appointed to take into Consideration the Affairs of the Company, and report their Opinion thereupon to the General Court.

We have also received your Letter of the 29th inst. with the Petition of the Inhabitants of Bombay praying that the Island of Bombay may be granted to them in Property, and have laid the same before the Select Committee appointed to take into Consideration the Affairs of the Company, and report their Opinion thereupon to the General Court.

We have also received your Letter of the 30th inst. with the Petition of the Inhabitants of Bombay praying that the Island of Bombay may be granted to them in Property, and have laid the same before the Select Committee appointed to take into Consideration the Affairs of the Company, and report their Opinion thereupon to the General Court.

We have also received your Letter of the 31st inst

162

Bombay Castle ——— 8. December [illegible]

Condition that the Northern Circars should [illegible] our Intentions in that Proposition [illegible] be properly [illegible] that [illegible] sides how good an Occasion presented [illegible] Muddenore Country and [illegible] meet with our Concurrence [illegible] of the Muddenore Country [illegible] Extremity, and [illegible] will be guided by [illegible] at Bombay [illegible]

[illegible] of Muddanore [illegible] you mention [illegible] here last Year, required [illegible] Carnatick should be paid [illegible] the Nawab [illegible] the Protection of the Carnatick [illegible] brought him considerably [illegible] which without [illegible] be enabled to discharge [illegible] put an End to this [illegible] Districts [illegible] and therefore he was not only [illegible] of [illegible]

Fort St George
8th November 1768

We [illegible]

Sir

[illegible]

P.S. We have referred you to the Gentlemen of Bombay, and have desired them to inform you what Assistance you may promise on their Parts towards the Reduction of the Muddenore Country [illegible]

Charles Bourchier
Josias du Pré
Alexander Wynch
John Andrews
George Stratton
George Dawson
James Bourchier
Richard Brickenden

Bombay Castle 8th [illegible]

[illegible] Bidderow Country and [illegible] meet with [illegible] of the Bidderow Country [illegible] Extremity, and [illegible] at Bombay to whom [illegible]

[illegible] upon merchandize [illegible] Carnatick should be [illegible] the Carnatick [illegible] Company [illegible] Duties [illegible] Bidderow Country [illegible]

[illegible] Bombay the [illegible]

Geo. R.

S. Saunders
Chas. Bourchier
Jas. Rivett
Alexr. Alexander
John Andrews
Geo. Stratton
Peter Dumaresq
James Bourchier
Richard Brabourne

Bombay Castle

Bombay Castle ——— [illegible]

to Mahadarow, in our part the Alterations you may have [illegible] you will keep Ragoba's Forces employed [illegible] Buddamore Bombay, and if they should [illegible] will follow him further.

Enclosed is a Letter from [illegible] which you will please to deliver

In the President's to Mahadarow — To Mahadarow. Dated 9 November [illegible]

[illegible] Party and the [illegible] in the [illegible] Country and as [illegible] that are caused by the Friendship [illegible] between you and the [illegible] and in order to improve and strengthen the [illegible] of [illegible] Mr. Brome [illegible] your Court. [illegible] a Letter that you may receive from his [illegible] Matters which he will communicate to you. [illegible] in sending their [illegible] with the [illegible] for themselves but [illegible] Attempts of an unjust Disturber and [illegible] them who might [illegible] we still [illegible] the Manner with the same [illegible] a Breach of the [illegible] Government you will rejoice and [illegible] concerning which, and all other Matters [illegible] not doubting but that as you are wise you will do that which [illegible] and [illegible] Mahadarow [illegible]

Friday 9. — At a Consultation Present

The Honble Thomas Hodges Esqr President [illegible]

The Mr. James Ryley Esqr [illegible]

Benjamin [illegible] — Thomas [illegible]

Nathaniel [illegible] — Brice [illegible]

Read and Approved [illegible] Consultation of the 6th Instant

Also the [illegible] from the Select Committee at Bengal and the President and Council at Madras

Barnstaple

Friday 9

Bramber Castle

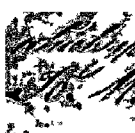

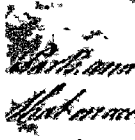

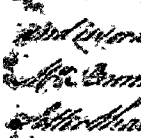

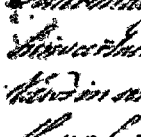

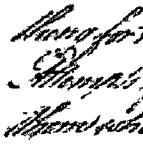

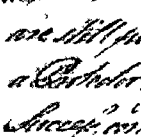

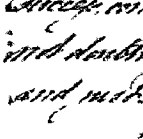

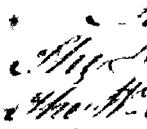

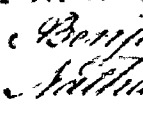

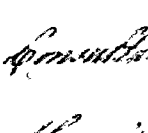

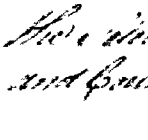

(H.)

Bengal Castle

Bombay Gazette ——— 1st Dec.

[illegible] Shadrach being arrested upon a capias, issued upon an affidavit stating that several Officers of Engineers, resident at Bombay, were indebted to the Estate of [illegible] Shadrach in the sum of [illegible] Rupees, for [illegible] Shadrach to Messrs. Bomford and Co. for the purpose of obtaining an order for the discharge of the said Officers from custody, and for the payment of the debts due to the said Estate, by the said Officers, out of their pay, and for the appointment of a Receiver of the said Estate, for the purpose of collecting the debts due to the said Estate, and for the payment of the same to the Creditors of the said Estate, in proportion to their respective claims, and for the distribution of the residue of the said Estate among the Creditors of the said Estate, and for the payment of the costs of the said Application, and for such other relief in the premises as to the Court shall seem meet.

Mr. [illegible] Bomford, on behalf of the Plaintiff, moved that the Plaintiff might be appointed Receiver of the Estate of the said Shadrach, and that the Officers of Engineers, resident at Bombay, might be ordered to pay to the Plaintiff, as Receiver, the amount of their respective debts due to the said Estate, and that the Plaintiff might be at liberty to bring actions against the said Officers for the recovery of the said debts, and that the said Officers might be restrained from paying the said debts to any person except the Plaintiff, as Receiver, and that the said Officers might be ordered to pay the costs of the Application.

Mr. [illegible] Advocate General, who [illegible] the Court of Enquiry held upon the Estate of the said Shadrach, and the report of the Judges appointed to audit the accounts of the said Estate, and the several Officers of Engineers, resident at Bombay, who were indebted to the said Estate, consented to the Plaintiff's Motion, on behalf of the said Officers, and the Court made an order accordingly.

Mr. [illegible] Shadrach, the Insolvent, was then brought into Court, and the Court ordered that he should be discharged out of custody, upon giving up all his property for the benefit of his Creditors.

Bombay Gazette

Barrister Case ——— a

of Abdallah being prevailed upon to speak first, who
answered notwithstanding the several Persons of the
Jury were rather desirous that the Question might be
Tried Place, from the strong Opinion of guilt
Abdallah to the Bench as he stood charged upon
Oath of his Intention to conceal and
was built at any rate, that Gentlemen
one cannot Brought home more Proofs
Abdallah recommended by the Court
Council of Barbados, and some here
Prince it would be totally out
adopted the Measures they have
any further Assistance shall appear
Non-adherence from the present
our Garrison, as more fully appears
Depositions thereof now laid
hereafter.

Plaintiff
Defendant
Barrister
Case

The Barristers came
come to the Supreme Court House the Persons
Counsel Lawyers and Witnesses
of the Case where now Lays before the Court
them the same together with the Depositions
Oath we send Letters Patent Pole Prime Minister
of our said Letters Patent Chancellor Judges
contained hereafter

Abdallah Prisoner
Abdallah Black
Supreme Court
Barbados

Abdallah Prisoner Pole Letters
main in the Court of Enquiry held and held for
and Case of the Enemy left the Island
accused of desertion Barbados towards Martinico
having lately been apprehended and Brought back
Breach Time to be tried by a Regimental Court
of the same Officers and the same manner as other
as Abdallah Negro who was charged with
Crimes.

The Barristers Attorneys

470

Bombay Castle ——— 9th Dec. 17[illegible]

of Mhadarow's being prevailed upon to assist [illegible] however notwithstanding the several [illegible] they assigned, we flatter ourselves that [illegible] take Place, from the strong Assurances given [illegible] Mhadarow to Mr. Brome on his dispatching [illegible] hither of his Intentions to continue in [illegible] with us both, at any rate, a third Gentleman [illegible] we cannot through him [illegible] Mhadarow recommended by the [illegible] too well at Madras, and now [illegible] Since it would be totally [illegible] and with the Measures they [illegible] to afford [illegible] any further Assistance than agreed upon [illegible] for [illegible] from the present [illegible] of our Garrison, as more fully appears [illegible] Disposition thereof now laid before us, and [illegible] hereafter.

The President having [illegible] the [illegible] Board to know his Reasons for [illegible] [illegible] and [illegible] a large [illegible] of [illegible] before the [illegible] the same together with the [illegible] and whether [illegible] sent over to [illegible] for the same Purposes [illegible] [illegible] hereafter

Abdul Cawder, the [illegible] in the Court of Enquiry held on the [illegible] and one of the [illegible] at [illegible] Islands, accused of disorderly Behaviour [illegible] having lately been [illegible] by the President [illegible] direct him to be tried by a [illegible] of his own Officers in the same manner as [illegible] on the above [illegible] who was [illegible] Crimes.

At the Madras [illegible]

Bombay Castle

North Company
Despatch signed

Read

Court of Directors to Government transmitting

Read

Read

a letter from Sir

Governor of

in England, and following

Adjourned

Read

Read

Read

North Company
Despatch

To

for

of Merchants of England trading

to the East Indies

Read

Read

Read

Read

Read

Read

Boarding Castle &c.

Agreed that the Court of Directors do be immediately summoned by a Courtesy to wait on the Governor and Council at Madras

The President

a Letter from them to the Governor of Madras read in the Court & approved and sealed & delivered to

Adjourned

Ann Cammell Clerk

To

The Humble Petition of the Governor & Company of Merchants of England trading to the East Indies

Most graciously Sheweth

That Your Petitioners under the Encouragement of Royal Captains Letters Patents granted by your Royal Grandfather King James the 1st for the better Encouragement of Merchants and others Adventurers of Stock and effects to

Bombay Castle 15th December

Required over Address to the Hon'ble
the Directors to be transmitted from hence to Bussora
Embarqued for that Port and Bombay and the Hon'ble
President and Council at Madrass
Then Resolved that
the Same be Wrote to the Hon'ble
the Court of Directors to Madrass per the Ship Lord Hawkesbury
Approved and Signed the Consultation

Adjourned

Wm Aislabie
Jno Gardner
F Farrington
Nath Smith
R Fletcher

To
The Hon'ble the Court of Directors
for affairs of the United Company
of Merchants of England trading
to the East Indies
May it please your Honours

Our address per the Ship
Orgarton under the 4th instant by the Way of
Bengal Captain Lawrence Dale we sent and
mentioned therein and that on the 6th ensuing
per Ganges at Madrass dated the 5th and Come to Hand
per Hyderabad we in the strongest manner
in the Consultation of Bengal and the Hon'ble

Bombay Cas. 1802

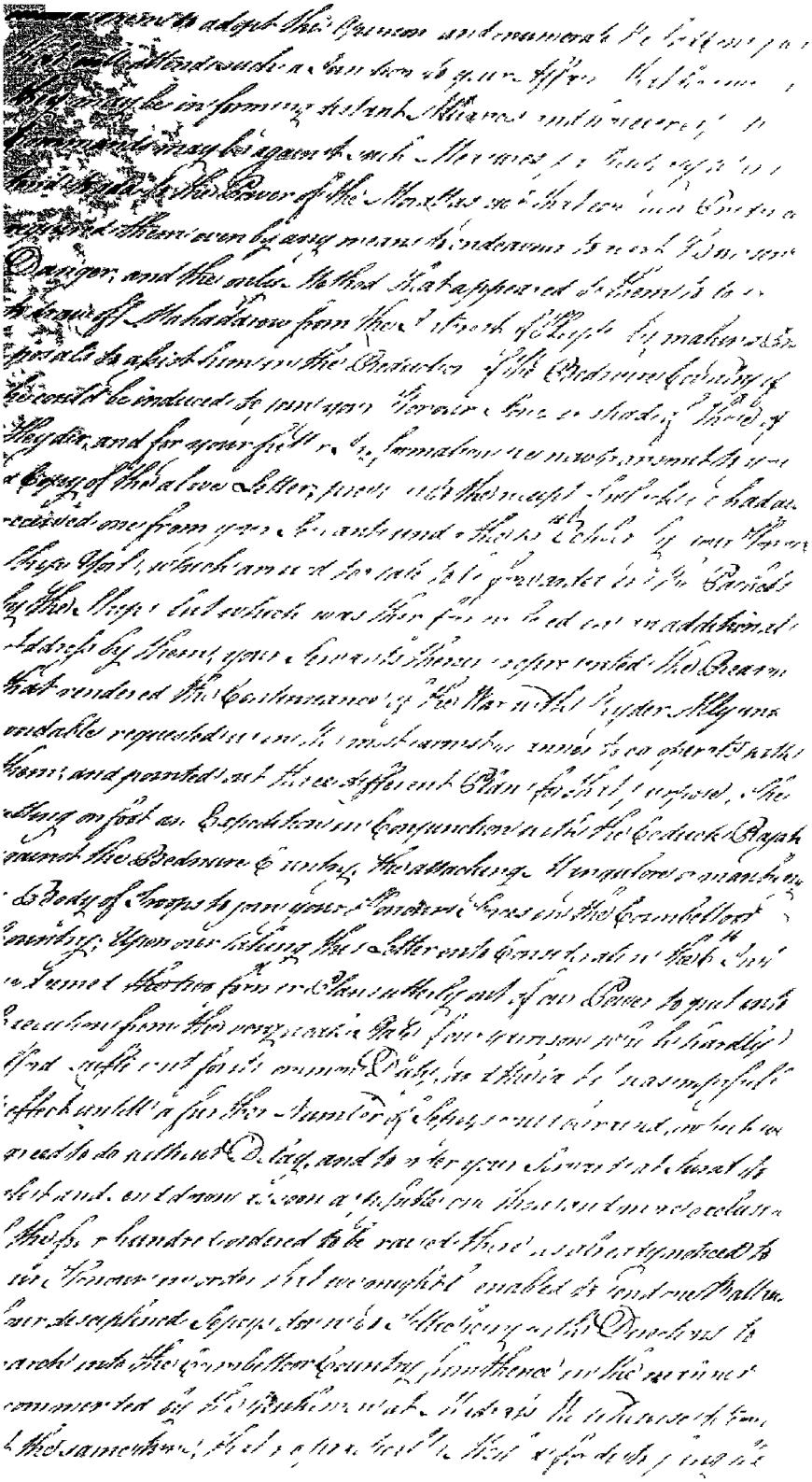

471

Bombay Castle 13th December 1780

Bombay Castle ____ 18th December

Enemy on this Coast might be omitted, do send down from thence to the Captain General & Governor to know of him what force was a Body of Europeans either to remain on the Malabar Coast and attack in case of his complying with the Orders of the Court we shall direct them to join the Forces of Bombay & Bengal when they are ready & proceed with all dispatch to the Coast of Coromandel & there to join the Squadron under the Command of Admiral Pocock & to assist in the Reduction of the Havannah & other Conquests of the Enemy in the West Indies as they might direct with the Troops & Ships of War under their Command & to do such other Service as they might be capable of.

And whereas in the 5th Article of the Instructions it is mentioned that in Consideration the above Troops were to be sent at the Charge of the 8th Article, and could not be spared long after the Signing of Peace with the Spaniards, they were to be employed in such Service as might be most for the Benefit of the Crown of Great Britain, which Words we still flatter ourselves with such Hopes from the Knowledge we have of the Justice & Generosity of the Court of Great Britain, that we should not be disappointed in getting the Charges of the Troops & Ships of War employed in the Reduction of the Havannah & other Conquests of the Enemy in the West Indies, and that we would immediately be reimbursed the Charges of Victualling, Cloathing & Subsisting the Europeans, more fully and forcibly to express the Meaning of the Court in the above Article by the Court's own admitting that the Merchants & Inhabitants of Bombay are in general indigent, we humbly hope that the Court will not be displeased with our having borrowed Money from Private Persons to defray the Charges of the Troops & Ships of War employed in the Reduction of the Havannah & other Conquests of the Enemy in the West Indies, as we were recommended by the Court to make use of Credit & Money as we should find most convenient & Occasion required, & that we have accordingly done, as will appear by the Accounts transmitted by the Court's Ships of War, & that we have not drawn any further Supplies than what already mentioned for the Reduction of the Havannah & other Conquests of the Enemy in the West Indies, as will appear by the Statement of the Accounts transmitted.

Concerning upon Manwell the Court's Resolution to recommend to the Governor & Council of Bombay to make use of Credit & Money as they should find most convenient & Occasion required, & that we have accordingly done, as will appear by the Accounts transmitted by the Court's Ships of War, & that we have not drawn any further Supplies than what already mentioned for the Reduction of the Havannah & other Conquests of the Enemy in the West Indies, as will appear by the Statement of the Accounts transmitted.

Concerning upon Manwell the Court's Resolution to recommend to the Governor & Council of Bombay to make use of Credit & Money as they should find most convenient & Occasion required, & that we have accordingly done, as will appear by the Accounts transmitted by the Court's Ships of War, & that we have not drawn any further Supplies than what already mentioned for the Reduction of the Havannah & other Conquests of the Enemy in the West Indies, as will appear by the Statement of the Accounts transmitted.

478

Bombay Castle — 1780

Enemy on this Coast might be enabled to ... [illegible]
As the Carnatic ... [illegible] ... a Body of Europeans ... [illegible]
and which in case of ... [illegible]
we shall direct ... [illegible]
other Operations ... [illegible]
same time ... [illegible]
to afford Protection ... [illegible]
Conveys at Mangalore ... [illegible]
Danger and ... [illegible]
Sepoy Detachments ... [illegible]
Protection to the Trade ... [illegible]
Enemies ... [illegible]
every other ... [illegible]

... [illegible]
Consideration ... [illegible]
the 8th ultimo, and could not help ... [illegible]
at the Apprehension they were under ... [illegible]
so likely to take Place ... [illegible]
we still flatter ourselves will not ... [illegible]
Browne, when he dispatched them on the 22d ultimo ... [illegible]
on going to the Carnatic was to ... [illegible]
Nabob of Arcot, and Heyder Ally, and that he would ... [illegible]
... [illegible] ... between them and the Carnatic ... [illegible]
more fully set forth to your Honours ... [illegible]
even admitting that ... [illegible]
insincere ... [illegible]
hither from Poonah ... [illegible]
Proposal to him recommended by the Gentlemen at Madras ... [illegible]
with our present Situation by any means admit of our affording
them any further Assistance, than that already mentioned ... [illegible]
the ... State of our Garrison as appeared ... [illegible]
fully by a Statement of it then laid before us

Since writing your Honours the ... [illegible]
we have been very fully informed ... of the Situation of ... [illegible]

Dumbarton Castle ____ 18th [illegible]

[illegible] in this Garrison [illegible] be admitted, do send down upon his
[illegible] Captain Gerard to observe the said Prisoners
[illegible] Guard, neither do suffer any
[illegible] whatsoever to
[illegible] shall direct or
[illegible] Shall direct them to join the United Company for the Defence
[illegible] Gentlemen are apprehended [illegible]
[illegible] Instructions shall further direct to be given Concerning
[illegible] Instructions are made known to Lieut. Stewart
[illegible] of Mangalore, as to Securing the Persons and
[illegible] and Papers and Effects, and also Gentlemen Guard
[illegible] Detachment shall be ordered to March to
[illegible] Station in the Garrison, as to which Lieut. [illegible]
[illegible] shall Receive Orders from Major [illegible]
[illegible] other Measures in their Power

We Do Recommend to Major Gardiner
[illegible] the above Measures be Immediately Taken
[illegible] and could not help Expressing how much Concern
[illegible] Apprehension they were under of the Consequences
[illegible] Delay to take Place between the Embarkation and Departure which
[illegible] Flatter ourselves will not happen, Provisions being Scarce
[illegible] Subsistence to Shall be made to Major [illegible]
[illegible] the Commanding Officer at Bristol to Cause Provisions
[illegible] Ship and Sloop at Bristol, and that he would Immediately
[illegible] the Contract Entering into Bonds with the Persons
[illegible] fully and forthwith to your Honours Orders
[illegible] Embarking Men & Necessaries Dispatch of Wind
[illegible] Men only more than Usual Proportion of Officers
[illegible] from Barnstable we have Ordered to Repair to the
[illegible] to be Recommended by the Gentlemen of Minehead
[illegible] Power Possessed Situation by any means admit of your
[illegible] any further Assistance from this Board we shall be
[illegible] Instructions of the Board laid before us

* Since writing the above Letter we have received a Letter from Major Gardiner
[illegible] Letter we very fully Informed upon the Situation of

Wednesday Decr 13th

Bombay Castle ——— 18th December 1798

Duplicate

Bombay Castle
18th December 1798.

Horsley Kirby & Co.

Messrs. Wm. Bruce & Co.

Wm. Bruce Esqr. ——— Wm. Bruce & Co.
Edmd.

Gentlemen

By the Ship Ceres which we have dispatched
for London by Commodore Nesbitt we addressed
Duplicates of our Letter per the Ship Hope
which Letters we hope will have reached your
hands before the receipt of this. We now
address you by the Ship Bombay Castle
Captain Hamilton which we have taken up
for the Honble Company's Service and
shall dispatch her from hence with
Despatches for England on the 20th Instant
Bombay
18th December 1798.

Wednesday 19th Received this day Horsley Kirby & Co's Letter of the 18th Instant
with Duplicate of their Letter per the Hope.

St. George ——— Horsley Kirby & Co.

Gentlemen

We have your Letter of the 18th Instant with
Duplicate of that of the 17th and by Orders
enclosed the Bond for your Security in the Sum
of Pagodas 50,000 which we have delivered to
the Secretary.

We acknowledge the Receipt of your Letter
dated the 17th Instant advising your having
drawn upon us for Pagodas 50,000 in favor of
Messrs. Wm. Bruce & Co. and Pagodas 50,000 in favor of
Messrs. Wm. Bruce & Co. Edmd. Dignum & Co. and desiring
to know in their Letter of the 18th whether Copies of the
same have been transmitted you by the Ships we made use

Bombay Castle ____ to Bombay

Nagpore on the Eastern Side of the Peninsula has entered very deeply into the Arrangements by Mr Jones, which we expect you Have ere this completed, and we desire that you will not fail to

Bombay Castle
16th December 1768.

We are with great Esteem
Honble Sirs &c &c &c
Your most Obedient humble Servants

from the Resident ____ to
Poona

Madarow

By Mr Brown's Packet we gave you Notice of our Intention to send Mr Jones to Poona, and desired you would Endeavour to obtain for him a Passport from the Ministry, for his Journey to Nagpore, and his Return to Poona, which Passport we hoped would be granted him without Difficulty, as it was only for the Purpose of Visiting a Relation, and not on any Business of Consequence, but we have since been informed that the Ministry have delayed granting the Passport, on Account of the Absence of Nana Furnavese, who is gone to Visit the Holy Caves of Ellora, but will return to Poona in a few Days, when we hope the Passport will be granted, and Mr Jones will proceed on his Journey, we have also been informed that Mr Jones has been detained at Poona, by Order of the Ministry, on Account of the Disputes between the Nizam and the Mahrattas, but we hope that Mr Jones will be permitted to proceed on his Journey, as soon as the Ministry shall be informed that the Nizam has agreed to the Terms proposed by the Mahrattas, and that Peace is restored between them.

Bombay
16th December 1768.

Wednesday 14th Received by an Horible Masters Ships Grenville the following Letter from the President and Council at Madras.

At St George ____ Horible & Rt Hble Sirs
23d Inst.

Since our Letter of the 15th October by the Hope Duplicate of which sent by the Grenville, and the Diligence enclosed, We have been favoured with yours of the 16th and 24th Instant.

Our abovementioned Letter will acquaint you how much we have been disappointed in our Hopes of Mediating a Peace with Hyder, and therefore it is unnecessary to say more, as the Dispatches forwarded you in that Letter of the 9th October Copies of which have been transmitted from hence shall the Overture to made were

Bombay Castle 13th December 1708

Inquire on the Master the Value of the Goods that Amount between
them at the different Payments by Mr Burne, which we request your
Honour &c. will please to Receive and credit the Company for the same

Bombay Castle
13th December 1708.

We are with Esteem
Honble Sirs &c
Your most Obedient humble Servants

To
Madrass

By Mr Burne's Receiving your Favour Letter
and Duplicate of that which you did Write, that you had not
determined to Assist Peyster Esq. any Further than as to
the Value of that which you Received, and Commanded me of
your Readiness and Friendship Entirely to the Honble Company
The Embrace is from the Governour & Madrass Consented to have been
delivered you by Mr Burne, but as Behalf of Council before it
could reach them and you Consider that are in an Uncertainty
the Carnatick, you will please to Regulate your Power &
Madrass as that will reach, and Honble Company's Favour
and Favourable Service you will Give Ear & Credit Answer
to any Proposals he has made with you have had an Opportunity
of Further from the Governour & Madrass and Madrass
for the Encrease of our Friendship

Bombay
13th December 1708.

Wednesday 14 Received by an Honble Masters Ships Granville the following
Letter from the President and Council at Madrass

To St George — Honble Sirs &c

Since our Letter of the 15th October by the Hark
a Duplicate of which we sent by the Granville, and a Triplicate since
enclosed, We have been favoured with yours of the 11th and 24th September

Our abovementioned Letter will acquaint you
how much we have been disappointed in our hopes of concluding a
Peace with Tyder, and therefore too much Encouragement to believe, as the
Deputies informed you in their Letter of the 9th October, Copies of which
have been since transmitted from hence, that the Overtures to make were

Bombay Castle ____ 13th December 1768

Inclosed we have the Honor to transmit to your Honor and Council Copy of a Letter we have received from Fort St George, and Copy of our Answer thereto, which we request you will be pleased to lay before the Board.

We are with Esteem
Honble & Dear Sirs
Your most obedient humble Servants
Hartley Crokatt
Hugh Boyd
Thos Rumbold

To
Madras

Bombay Castle
13th December 1768

Wednesday 14 Received by our Honble Masters Ship Granville the following Letter from the President and Council at Madras

To the Honble Hartley Crokatt Esqr

Yours

Fort St George
23d Novr 1768

We have your Letter of the 15th October by the Hawk Despatch Boat, which we immediately laid before the Board, and in Consequence thereof have been favoured with yours of the 14th and 24th September.

Our abovementioned Letter will acquaint you how much we have been disappointed in our hopes of meeting you at Calicut, and therefore too much time was not to be allowed, as the Deputies informed you in their Letter of the 9th October by Captain Forbes, have been transmitted from thence that the Creditors were

484

Bombay Castle ____ 17

Berridays Castle ____ 11th December 17[illegible]

[illegible] to give Him, and the good Hand of God
to the Enemy Every Hour a Proof more actually over the Sea, and
thereby deter them from coming against Us

The more happy this Event, that the Measures
we had adopted in endeavouring to find out Lord Cornwallis
safe and honorable Terms, were agreeable to the Sentiments of the
Noble Admiral; and it would have afforded me a great Satisfaction
had we been able to accomplish that Point during our Stay
for Peace, we should never be justified in conducting our Affairs
dishonourable to the Expectations of our Friends, and nothing but the
most ingenuous Measures with regard to Lord Cornwallis, even
as we have prescribed, and pointed out to the Officers
we sent, towards this, and encouraging Him to apply to us
we gave positive and repeated Orders for you to endeavour to prevail
that the Army should not be sent on board their Transports
actually concluded. And it is with Pleasure I congratulate
upon a more Expectation that this Point would succeed to our Terms
your Honour &c. have been informed by my Letters of the Necessity of
persevering the Man since a Determination on your Part by any of the
Means proposed, or even upon making a Point of attempting every
Measure to rescue his Army could not but have diminished the
Attention, so much as must have been very favourable to our
Operations. We have lately detached a considerable Force from hence
and before the Receipt of your Letter last night of the 6th Inst.
it was doubtful whether it was intended for the Chesapeake or
Carolina; as Despatches were preparing that your Fleet was
another Expedition, but from your Letter received we discovered
that the Detachment we have made must be designed against
Cornwallis, which has obliged us to order a considerable Reinforcement
thither.

Thus we have stated and seen no Prospect
of obliging Him to submit, till he is reduced to the last Extremity
We doubt not but your Honour &c. will agree with us that every
Effort should be used to prevent this War with the inhuman Enemy
and we flatter ourselves that you will concur [illegible]

Bunker Hill

Bodmin Castle ____ 16th December 17

only wanted time to gain honour, and to give proofs of the Loyalty of
to the Country. Your Letter of the 6th came actually on the very
Hardly before Hannah sprung a general Insurrection

We were happy to find that the Measures
we had adopted in consequence of your Orders met the Approbation of
wise and honourable Men, were so agreeable to the Sentiments of
Public. Martial, and it would have afforded us a further Subject
had we been able to accomplish the Destruction of Boscawen and
for Grace, we should never be justified in remaining one day
dishonourable to the Disposition of our Friends, and nothing but the
most ingrate Treason will oblige Hyder to abandon such Country
as we have provided, and for which we owned so little Reason
accede to the Terms of this, and exhorting that he may forward Treaties
we gave positive and repeated Orders for you to march from Chunab
that the Army should not be prevented or Charges
actually concluded. And it is with infinite Concern we respond to
upon a more Supposition that Hyder would accede to any Terms
your Honour did have been instructed to say, until all Prospects of
prosecuting the War, and a Determination on your Side to carry any of the
Plans proposed, or even your entering a Treaty of Attempting some
Measures to settle this Affair, could not but have divided the
Attention of a Force as must have been employed to our
Operations. We have lately detached a considerable Body from Hyder
and before the Receipt of your Letter last night of the 6th Instant
it was doubtful whether it was intended for the Eastern or Western
or Carnatic, as Despatches were expected that you had settled with
another Expedition, but from your Letter now before us it is evident
that the Detachment has been made merely to be assigned against
Coimbetore, which has obliged us to order a considerable Reinforcement
to Hector.

This circumstance, and having one Battalion
of obliging Hyder to submit, till he is reduced to the last Extremity
We don't doubt but your Honour be well aware with us that every
Effort should be used to prevent the Mysoreans with the Monsoon
and we flatter ourselves that you will exert every Nerve in your

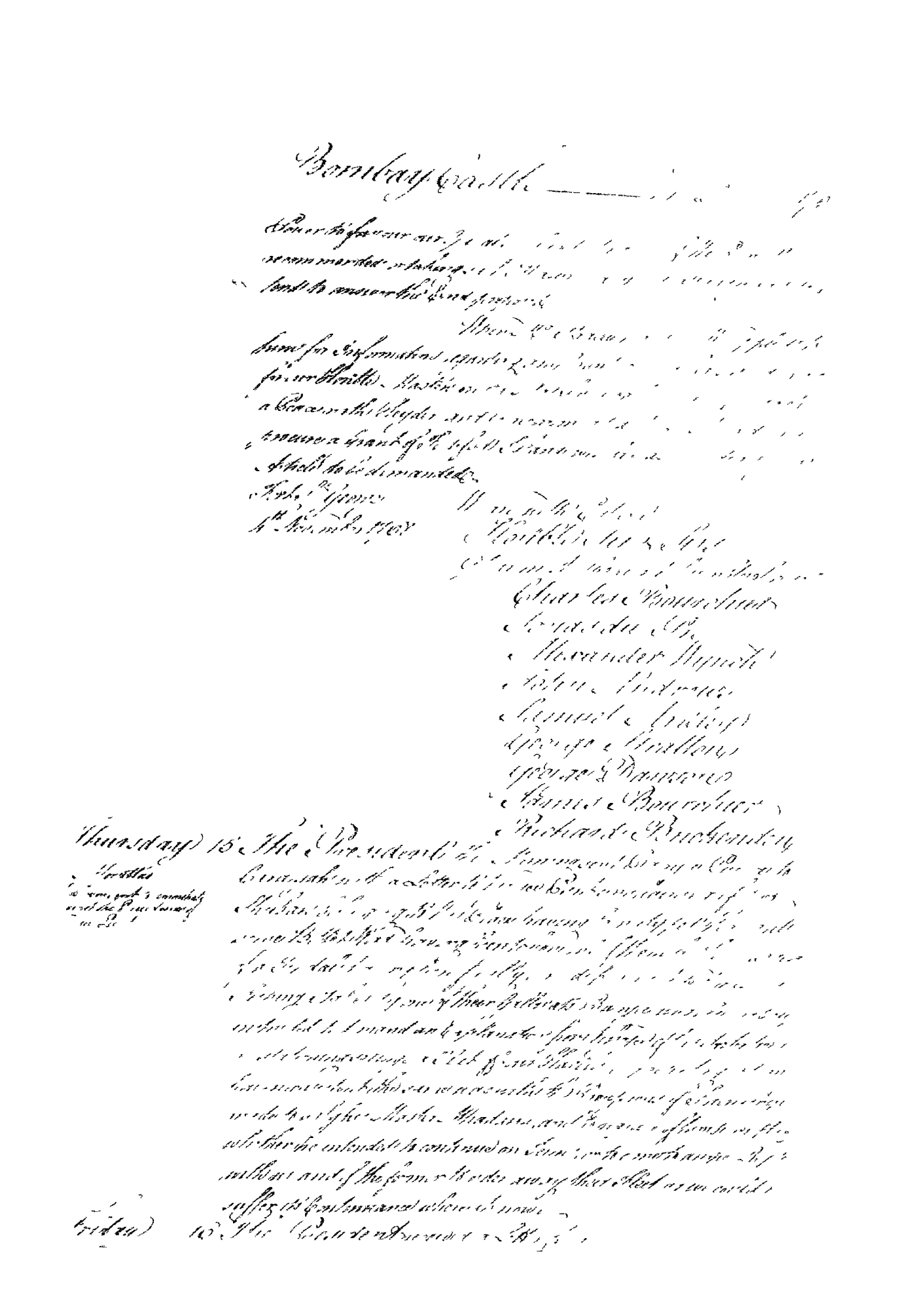

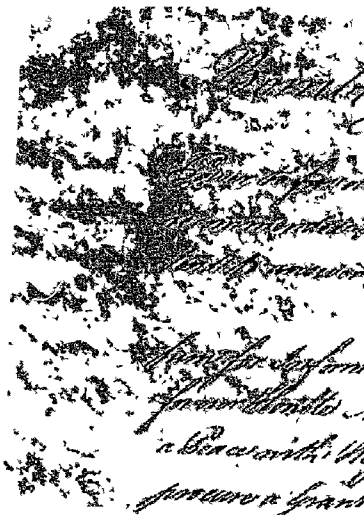

Gazette

Whereas by Virtue of Your Commission under the Great Seal of Great Britain bearing Date the 10th Day of October 1763 You are appointed Governor and Commander in Chief in and over the Province of Georgia in America and Whereas it is Our Royal Will and Pleasure that You should forthwith repair to Our said Province and take upon You the Execution of the Trust reposed in You by Virtue of Our said Commission We have thought fit to signify Our Pleasure to You in this Behalf and You are accordingly to repair to Our said Province and take upon You the Execution of the Trust reposed in You by Virtue of Our said Commission and to do and perform all Things which to the Office of Governor and Commander in Chief of Our said Province do appertain and We do hereby require and command all Our Officers and Ministers Civil and Military and all other Our Loving Subjects in Our said Province to be aiding and assisting to You in the Execution of the Trust reposed in You by Virtue of Our said Commission and to do and perform all Things which to the Office of Governor and Commander in Chief of Our said Province do appertain and We do hereby require and command all Our Officers and Ministers Civil and Military and all other Our Loving Subjects in Our said Province to be aiding and assisting to You in the Execution of this Our Royal Will and Pleasure and to the Exercise of the Trust reposed in You by Virtue of Our said Commission during Our Pleasure

Given at Our Court at St James's the 4th Day of November 1763 in the Fourth Year of Our Reign

By His Majesty's Command

Hillsborough

Whereas by Virtue of Your Commission under the Great Seal of Great Britain bearing Date the 10th Day of October 1763 You are appointed Governor and Commander in Chief in and over the Province of Georgia in America and Whereas it is Our Royal Will and Pleasure that You should forthwith repair to Our said Province and take upon You the Execution of the Trust reposed in You by Virtue of Our said Commission We have thought fit to signify Our Pleasure to You in this Behalf and You are accordingly to repair to Our said Province and take upon You the Execution of the Trust reposed in You by Virtue of Our said Commission and to do and perform all Things which to the Office of Governor and Commander in Chief of Our said Province do appertain and We do hereby require and command all Our Officers and Ministers Civil and Military and all other Our Loving Subjects in Our said Province to be aiding and assisting to You in the Execution of this Our Royal Will and Pleasure and to the Exercise of the Trust reposed in You by Virtue of Our said Commission during Our Pleasure

Given at Our Court at St James's the 4th Day of November 1763 in the Fourth Year of Our Reign

By His Majesty's Command

Hillsborough

Whereas by Virtue of Your Commission under the Great Seal of Great Britain bearing Date the 10th Day of October 1763 You are appointed Governor and Commander in Chief in and over the Province of Georgia in America and Whereas it is Our Royal Will and Pleasure that You should forthwith repair to Our said Province and take upon You the Execution of the Trust reposed in You by Virtue of Our said Commission We have thought fit to signify Our Pleasure to You in this Behalf and You are accordingly to repair to Our said Province and take upon You the Execution of the Trust reposed in You by Virtue of Our said Commission and to do and perform all Things which to the Office of Governor and Commander in Chief of Our said Province do appertain and We do hereby require and command all Our Officers and Ministers Civil and Military and all other Our Loving Subjects in Our said Province to be aiding and assisting to You in the Execution of this Our Royal Will and Pleasure and to the Exercise of the Trust reposed in You by Virtue of Our said Commission during Our Pleasure

Given at Our Court at St James's the 4th Day of November 1763 in the Fourth Year of Our Reign

By His Majesty's Command

Hillsborough

Whereas by Virtue of Your Commission under the Great Seal of Great Britain bearing Date the 10th Day of October 1763 You are appointed Governor and Commander in Chief in and over the Province of Georgia in America and Whereas it is Our Royal Will and Pleasure that You should forthwith repair to Our said Province and take upon You the Execution of the Trust reposed in You by Virtue of Our said Commission We have thought fit to signify Our Pleasure to You in this Behalf and You are accordingly to repair to Our said Province and take upon You the Execution of the Trust reposed in You by Virtue of Our said Commission and to do and perform all Things which to the Office of Governor and Commander in Chief of Our said Province do appertain and We do hereby require and command all Our Officers and Ministers Civil and Military and all other Our Loving Subjects in Our said Province to be aiding and assisting to You in the Execution of this Our Royal Will and Pleasure and to the Exercise of the Trust reposed in You by Virtue of Our said Commission during Our Pleasure

Given at Our Court at St James's the 4th Day of November 1763 in the Fourth Year of Our Reign

By His Majesty's Command

Hillsborough

Whereas by Virtue of Your Commission under the Great Seal of Great Britain bearing Date the 10th Day of October 1763 You are appointed Governor and Commander in Chief in and over the Province of Georgia in America and Whereas it is Our Royal Will and Pleasure that You should forthwith repair to Our said Province and take upon You the Execution of the Trust reposed in You by Virtue of Our said Commission We have thought fit to signify Our Pleasure to You in this Behalf and You are accordingly to repair to Our said Province and take upon You the Execution of the Trust reposed in You by Virtue of Our said Commission and to do and perform all Things which to the Office of Governor and Commander in Chief of Our said Province do appertain and We do hereby require and command all Our Officers and Ministers Civil and Military and all other Our Loving Subjects in Our said Province to be aiding and assisting to You in the Execution of this Our Royal Will and Pleasure and to the Exercise of the Trust reposed in You by Virtue of Our said Commission during Our Pleasure

Given at Our Court at St James's the 4th Day of November 1763 in the Fourth Year of Our Reign

By His Majesty's Command

Hillsborough

Barnbarg Castle ——— 10th

Plymouth Castle ____ 10th

Portsmouth Castle ____ 10th

4 [illegible] 1

Bombay Castle ——— 16th December [illegible]

we have credibly been informed [illegible] [illegible] [illegible] [illegible] furnish us with a Body of Europeans [illegible] [illegible] or Auxiliaries which should be [illegible] [illegible] [illegible] join the Madras Army without Delay [illegible] [illegible] of which you shall hereafter [illegible] [illegible] [illegible]

Bombay Castle — We are

16th December 1780. — Your [illegible] [illegible]

Monday 19

At a Consultation Present

The Hon'ble Thomas Hodges Esq[illegible] [illegible]

Mr. James Ayleffe [illegible] Hanson [illegible] [illegible]

Benjamin [illegible] — Thomas [illegible]

Nathaniel Stackhouse — [illegible] [illegible]

John [illegible] Esqr.

Read and Approved

Consultation of the 16th Instant

Mahrattas [illegible] Bund [illegible] Satisfaction [illegible] Behaviour of them

The President lays [illegible] [illegible] a Letter he has received from [illegible] [illegible] [illegible] [illegible] [illegible] [illegible] the 15th Instant, in which [illegible] [illegible] Satisfaction [illegible] [illegible] [illegible] [illegible] [illegible] further acquainting that [illegible] [illegible] [illegible] [illegible] mentioned [illegible] [illegible] [illegible] [illegible] [illegible] [illegible] [illegible] of his [illegible] [illegible] [illegible] [illegible] to attach some [illegible] [illegible] [illegible] [illegible] [illegible] [illegible] and [illegible] convince us that he [illegible] [illegible] [illegible] [illegible] [illegible] [illegible] [illegible] [illegible] [illegible] [illegible] [illegible] [illegible] [illegible] [illegible] [illegible] [illegible] [illegible] [illegible] to provide [illegible] [illegible] [illegible] [illegible] [illegible] [illegible] [illegible] [illegible] [illegible] [illegible] [illegible] [illegible] [illegible] [illegible] [illegible] [illegible] [illegible] [illegible] marching with [illegible] [illegible] [illegible] [illegible] [illegible] draw as much Money as possible from Hyder Ally and that he had no Intentions whatever of treating in [illegible] [illegible]

that [illegible] [illegible] [illegible] [illegible] [illegible] [illegible]

Ordered that a Letter [illegible] [illegible]

Admiralty Office 16 December 1780

[illegible] informed [illegible]
[illegible] with a Body of Troops [illegible]
in Louisiana which should be complied with [illegible]
joining the Marquis Cornwallis Delay [illegible]
Lordships shall hereafter be thought [illegible]

Bombay Castle
6 December 1780

Present
Hon. Lawrence Sulivan Esq.
Alex. Grant Esq. Present
The Hon.ble Thomas Rodney Esq.
Hon.ble James Boylston Esq. Hon.ble Hardy
Benjamin Tonnt [illegible] Thomas Hodgson
Nathaniel Hackshaw [illegible] Hodsdon
[illegible] Nelson Esq.
[illegible]

Hon.ble Commodore Esq.

Hon.ble Commodore Esq. having laid before the Board a Letter he has received from Captain Pond commanding his Majesty's Ship Medea from the R.t Downland &c. wherein he represents Reasons for the Vessel's then not completing her Provisions for further Navigation as that he has had a Consultation with Officers mentioned in Captain's Letter, and that he apprehends little only need of said Master attending a Court Martial on Board the Ordnance Hospital Ship to examine him, which meeting not [illegible] and in Consequence [illegible] Lieutenant [illegible] Desired that Officer [illegible] assisted on Commodore and the Officers [illegible] and Boatswain [illegible] which [illegible] Also of a Return was made which the Commodore has provided they did not [illegible] Stores [illegible] To which this Day was agreed, and the Board [illegible] Arrangement of them what were the Views of Administration in marching into the Carnatick, he apprehended himself was only to draw as much Money as possible from Hyder Ally, and that he had no Intentions whatever of Fighting with the English

Ordered that a Letter [illegible]

487

Bombay Castle — 16. December 1768

we have certainly been informed of [illegible] [illegible] intend, furnish us with a Body of Europeans [illegible] or Auxiliaries which should be [illegible] with Hyder [illegible] join the Maratta Army without Delay [illegible] of which you shall hereafter be timely informed.

Bombay Castle
16th December 1768.

We are [illegible]
Your Loving Friends.

[illegible]

At a Consultation Present
The Hon'ble Thomas Hodges Esq. President & Governor

[illegible] Mr. James Ryley [illegible] [illegible] [illegible]
Benjamin Jervis — Thomas [illegible]
Nathaniel Stackhouse — [illegible] [illegible]
John Watson Esqr.

Read and Approved [illegible] Consultation of the 13th Instant.

Marattas Capt. Brant Required Satisfaction [illegible]

The President [illegible] to the Board a Letter he has received from Captain Brant [illegible] wrote here the 10th Instant, [illegible] Satisfaction for the [illegible] [illegible] Brant further acquaints that he has had a [illegible] with [illegible] mentioned in the Captain's Letter, in which he [illegible] only hero of his Master in sending a [illegible] of [illegible] to attack some Portuguese [illegible] [illegible] ventured out, and to convince us that he had no Intention to shew us any Disrespect, he offered that the [illegible] should salute [illegible] [illegible] in the Offing [illegible] salute. [illegible] also of a [illegible] made, [illegible] to [illegible] they did it with their [illegible] [illegible] to which this [illegible] acquiesced; and the [illegible] his enquiring of him what were the [illegible] of [illegible] marching with the Grenadiers, he assured him it was only to draw as much Money as possible from Hyder Ally, and that he had no Intentions whatever of breaking with the English.

[illegible] [illegible] and the [illegible]

Ordered that a Letter be [illegible]

TOTAL EXPOSURES

273

TOTAL EXPOSURES

273

TOTAL EXPOSURES

273

END

END

END

END